



Shri Shivaji Education Society, Amravati's

Matoshree Vimalabai Deshmukh Mahavidyalaya, Amravati

ISO 9001:2015 Certified College



3rd Cycle

Assessment and Accreditation by NAAC

CRITERION – VI

GOVERNANCE, LEADERSHIP AND MANAGEMENT

6.2 Strategy Development and Deployment

6.2.2 Implementation of e-governance in areas of operation

- 1. Administration**
- 2. Finance and Accounts**
- 3. Student Admission and Support**
- 4. Examination**



Shri Shivaji Education Society, Amravati's
Matoshree Vimalabai Deshmukh Mahavidyalaya

Shivaji Nagar, AMRAVATI-444 603 (M.S.)
NAAC Accredited By Grade 'B' with CGPA 2.31 (2nd Cycle)

☎ 0721-2664929 (Off.) e-mail : clg_amt_mvd@ssesa.org, mvdm120@sgbau.ac.in • website : www.mvdcollege.org

President
Hon'ble Harshvardhan P. Deshmukh
Shri Shivaji Education Society, Amravati

Principal
Dr Smita Deshmukh
B.Sc., M.A. (Eng.), Ph.D.

Founder President
Dr Panjabrao alias Bhausaheb Deshmukh
M.A., D.Phil., LL.D., Bar-Act-Law

Outward No. MVDM /.....

Date: 04/04/2023

Declaration

The information, reports, true copies of supporting document, numerical data etc. furnished in this file is verified by IQAC and found correct

Hence this is certificate.

IQAC Coordinator

Principal

DR. S. D. THAKARE
Coordinator, I.Q.A.C.
Matoshree Vimalabai Deshmukh Mahavidyalaya
Amravati



Principal
Matoshree Vimalabai Deshmukh Mahavidyalaya,
Shivaji Nagar Amravati 444603 (M.S.)

**Screen shots of User Interfaces of each Module
reflecting the name of the HEI**

Implementation of e - Governance in the Institution:

Matoshree Vimalabai Deshmukh Mahavidyalay, Amravati

IMPLEMENTATION OF E- GOVERNANCE

| Areas of e-governance | Name of Facility | Name of Vendor with contact details | Year of Implementation |
|--------------------------------|--|---|------------------------|
| Administration | Library Software (e-granthalay) installation and LAN setting | Pravin Comptech , sales & Service Stationary , Xerox , Printer supplier Kiran nagar,Amravati, Mo. No. 9850108868 | 2019 |
| | N-LIST Membership for e-books | Inficity, P.B. No. 4 Gandhinagar -382007, Gujarat INDIA | 2022 |
| | Website development and maintenance | Dotcom Infotech Pvt. Ltd. 2nd Floor Shetkari Bhavan, above SBI-ADB Bank, Old Cotton Market, Amravati (MS) Contact No. 9823194885 | 2015 |
| | MIS , EMS system Dotcom | Infotech Pvt. Ltd. 2nd Floor Shetkar Bhavan, above SBI-ADB Bank, Old Cotton Marker, Amravati Contact No. 9823194885 2016 | 2015 |
| | CCTV Surveillance System | Multiple solution , Jijamata Apartment , Shankar Nagar , Amravati | 2013 |
| Finance and Accounts | MS office | Microsoft | 2001 |
| | ERP installation and Maintenance | Dotcom Infotech Pvt. Ltd. 2nd Floor Shetkari Bhavan, above SBI-ADB Bank, Old Cotton Market, Amravati (MS) Contact No. 9823194885 | 2015 |
| Students Admission and support | Admission Portal | Dotcom Info tech Pvt. Ltd. 2nd Floor Shetkari Bhavan, above SBI-ADB Bank, Old Cotton Market, Amravati (MS) Contact No. 9823194885 | 2018 |
| Examination | Examination Portal | SGBAU Portal | 2017 |

S. D. Thakare
Coordinator
 DR. S. D. THAKARE
 Coordinator, I.Q.A.C.
 Matoshree Vimalabai Deshmukh Mahavidyalay,
 Amravati



B. S. Manoj
Principal
 PRINCIPAL
 Matoshree Vimalabai Deshmukh
 Mahavidyalaya, Amravati.

(A) Account section screen shots
(e - Governance)

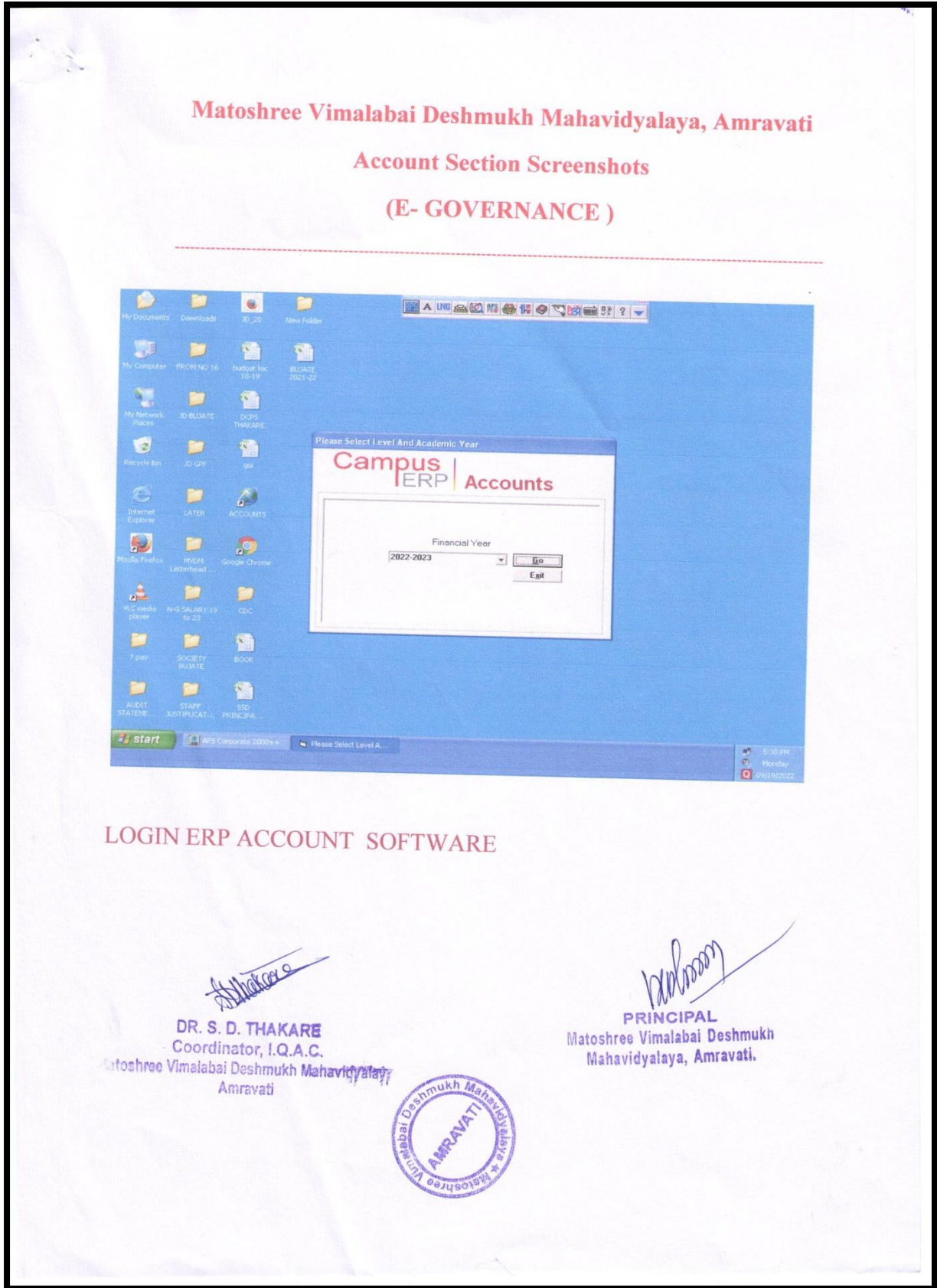

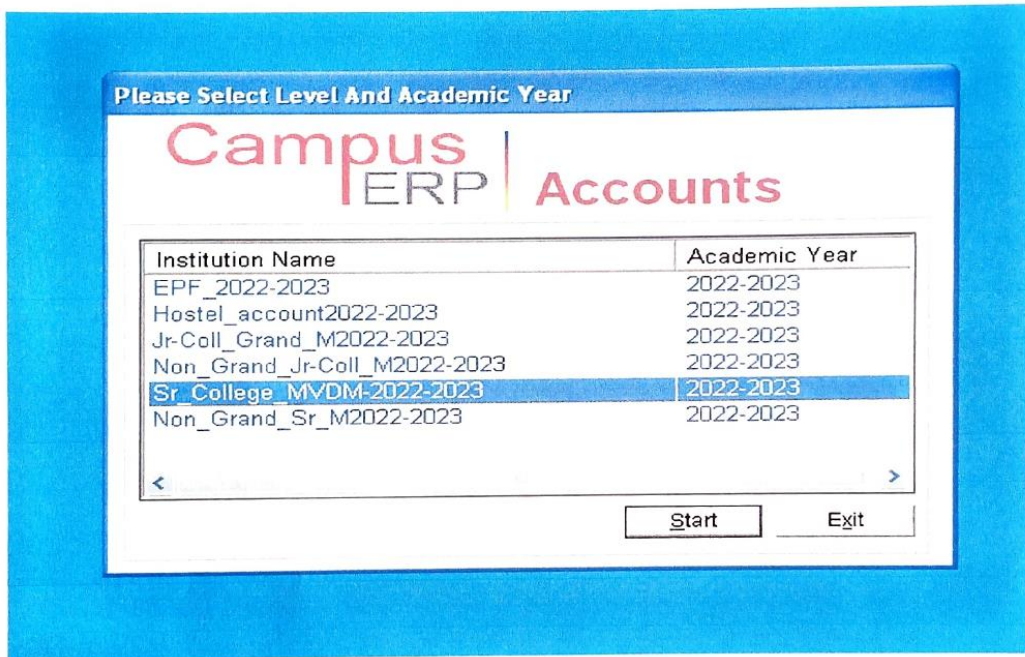

S. D. Thakare
DR. S. D. THAKARE
Coordinator, I.Q.A.C.
Matoshree Vimalabai Deshmukh Mahavidyalaya
Amravati

[Signature]
PRINCIPAL
Matoshree Vimalabai Deshmukh
Mahavidyalaya, Amravati.



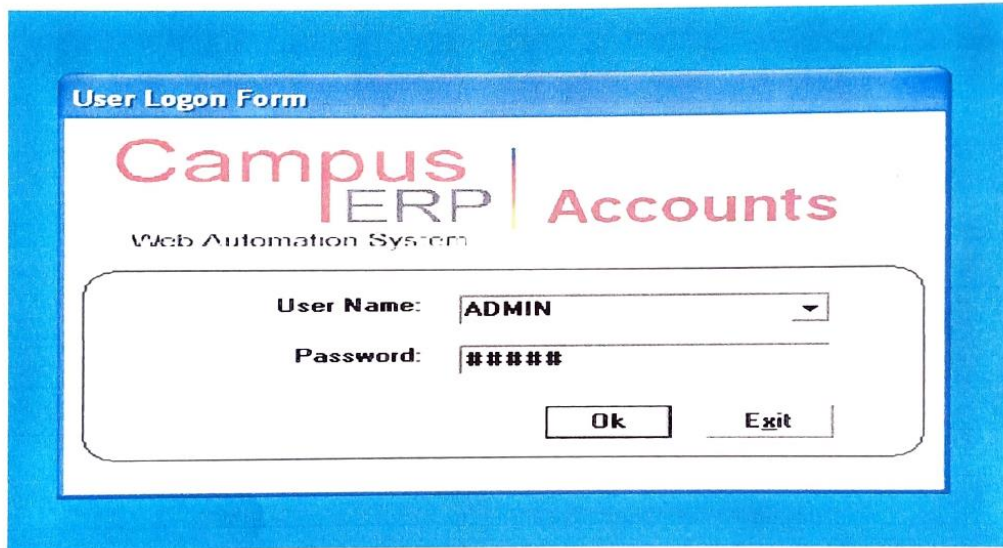



DR. S. D. THAKARE
Coordinator, I.Q.A.C.
Matoshree Vimalabai Deshmukh Mahavidyalaya
Amravati

PRINCIPAL
Matoshree Vimalabai Deshmukh
Mahavidyalaya, Amravati.

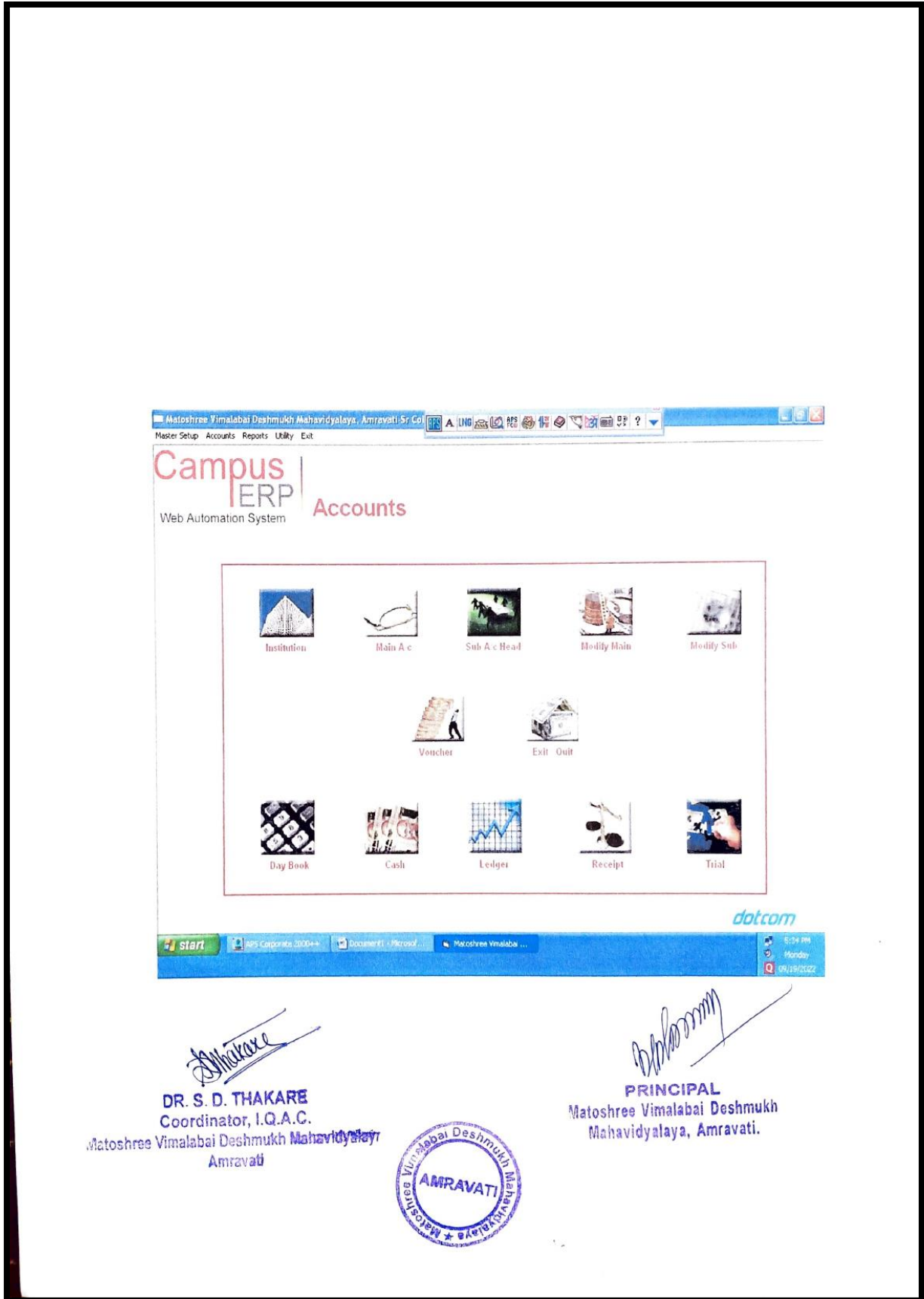



Campus ERP Accounts
Web Automation System

Institute Information

| | | | |
|---|------------------------------|---------------------------------|-------------------------|
| Institution Name: Matoshree Vimalabai Deshmukh I. | | Level of Course: UNDER GRADUATE | |
| Board / University: Amravati | Financial Year: 2022-2023 | | |
| Title: Sr College MVDM | Date of Establishment: 1946 | | |
| Address 1: | City: Amravati. | | State: Maharashtra |
| Address 2: | Pin Code: 444603 | | |
| Country: India | Phone No(s): 2553635 | School No: | |
| School No: | Joint A/C No: | TAN NO: | |
| Treasury Name: | School Reg. No: | | TDS Circle Name: Naggur |
| PAN NO: | Name of Principal: Principal | | |

| Institution Name | Course Level |
|-------------------------------------|----------------|
| 1 Matoshree Vimalabai Deshmukh I. | UNDER GRADUATE |

Add New Update Delete Exit

dotcom

start APS Corporate 2004++ Document1 - Microsof... Matoshree Vimalabai ... 5:35 PM Monday 09/19/2022

S. D. Thakare
DR. S. D. THAKARE
 Coordinator, I.Q.A.C.
 Matoshree Vimalabai Deshmukh Mahavidyalaya,
 Amravati

Principal
PRINCIPAL
 Matoshree Vimalabai Deshmukh
 Mahavidyalaya, Amravati.



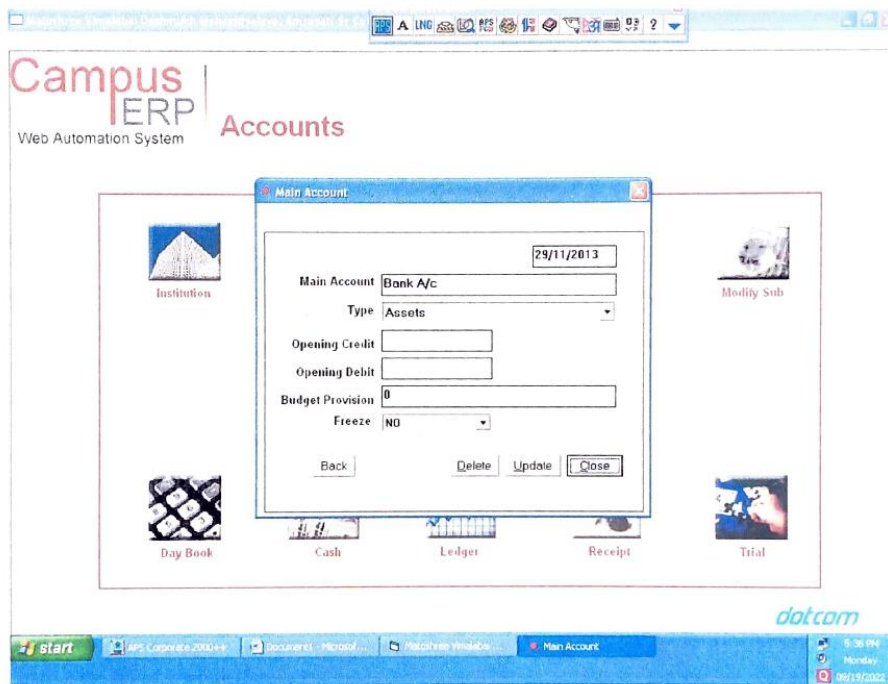

Dr. S. D. Thakare

DR. S. D. THAKARE
Coordinator, I.Q.A.C.

Matoshree Vimalabai Deshmukh Mahavidyalaya,
Amravati

Dr. Prashant

PRINCIPAL
Matoshree Vimalabai Deshmukh
Mahavidyalaya, Amravati.



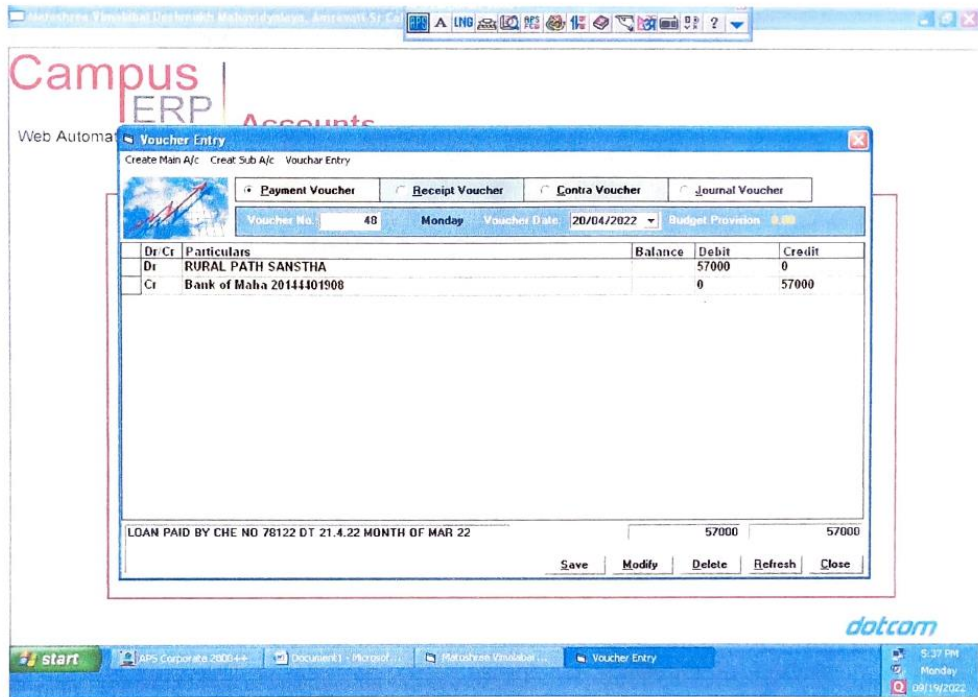

VOUCHAR ENTRY

DR. S. D. THAKARE
DR. S. D. THAKARE
 Coordinator, I.Q.A.C.
 Matoshree Vimalabai Deshmukh Mahavidyalaya,
 Amravati

Principal
PRINCIPAL
 Matoshree Vimalabai Deshmukh
 Mahavidyalaya, Amravati.



Matoshree Vimalabai Deshmukh Mahavidyalaya, Amravati
Sr College MVDM-2022-2023
Cash Book Page No. 3

Receipt (Financial Year 01/04/2022 To 31/03/2023) Payment

| You.No | Particulars | Amount | You.No | Particulars | Amount |
|--------------|---|---------------------|---------------|---|---------------------|
| Date | 4/5/2022 | | | | |
| | Opening | 5,230.00 | | | |
| R-12 | Salary Grant SALARY GRANT RECEIVED AND DEPOSITED IN BANK A/C | 3,653,209.00 | P-12 | Bank of Maha 20144401908 SALARY GRANT RECEIVED AND DEPOSITED IN BANK A/C | 3,653,209.00 |
| R-13 | Income Tax RECEIVED INCOME TAX FORM STAFF | 729,400.00 | P-13 | Bank of Maha 20144401908 RECEIVED INCOME TAX FORM STAFF | 729,400.00 |
| R-52 | Bank of Maha 20144401908 ARRIES PAID TO COLLEGE STAFF | 3,653,209.00 | P-52 | SALARY ARREARS ARRIES PAID TO COLLEGE STAFF | 3,653,209.00 |
| R-53 | Bank of Maha 20144401908 INCOME TAX PAID BY CHE NO 081552 | 729,400.00 | P-53 | Income Tax INCOME TAX PAID BY CHE NO 081552 | 729,400.00 |
| R-54 | Bank of Maha 20144401908 BANK CHRGES PAID TO BANK A/C | 29.50 | P-54 | Bank charges BANK CHRGES PAID TO BANK A/C | 29.50 |
| | | | Closing | | 5,230.00 |
| Total | | 8,770,477.50 | Total | | 8,770,477.50 |

Sign.

DAY BOOK

Thakare
DR. S. D. THAKARE
 Coordinator, I.Q.A.C.
 Matoshree Vimalabai Deshmukh Mahavidyalaya
 Amravati



Principals
PRINCIPAL
 Matoshree Vimalabai Deshmukh
 Mahavidyalaya, Amravati.

| Matoshree Vimalabai Deshmukh Mahavidyalaya, Amravati | | | |
|--|---------------------------------------|---------------|------------|
| Cash Book | | | |
| 01/04/2022 To 31/03/2023 | | | |
| Financial Year (01/04/2022 - 31/03/2023) | | | |
| Vou. N | Particulars | Receipt | Payment |
| 10 05 2022, Tuesday | | | |
| | Opening Balance.... | 5,230.00 | |
| P-1 | (Details Hereunder) | | 104,445.00 |
| | DR.P.D BANK A/C 70 | 104,445.00 Dr | |
| | Cash | 104,445.00 Cr | |
| | (FEE DEPOSITED IN BANK A/C) | | |
| R-1 | (Details Hereunder) | 104,445.00 | |
| | University Central Valuation Fee | 11,835.00 Cr | |
| | ENVIRONMENTAL STUDIES | 7,000.00 Cr | |
| | UNIVERSITY PRACTICAL EXAM FEE | 23,300.00 Cr | |
| | DEGREE FEE OF UNI | 16,800.00 Cr | |
| | University Exam Fee | 44,710.00 Cr | |
| | University Exam Fee | 800.00 Cr | |
| | Cash | 104,445.00 Dr | |
| | (RECEIVED FEE RECEIPT NO 01 TO 274) | | |
| | Closing Balance.... | | 5,230.00 |
| | Total.... | 109,675.00 | 109,675.00 |
| 01 07 2022, Friday | | | |
| | Opening Balance.... | 5,230.00 | |
| P-16 | (Details Hereunder) | | 18,228.00 |

CASH BOOK

Dr. S. D. Thakare
DR. S. D. THAKARE
 Coordinator, I.Q.A.C.
 Matoshree Vimalabai Deshmukh Mahavidyalaya,
 Amravati



Principal
Principal
 Matoshree Vimalabai Deshmukh Mahavidyalaya
 Shivaji Nagar, Amravati 444603 (M.S.)

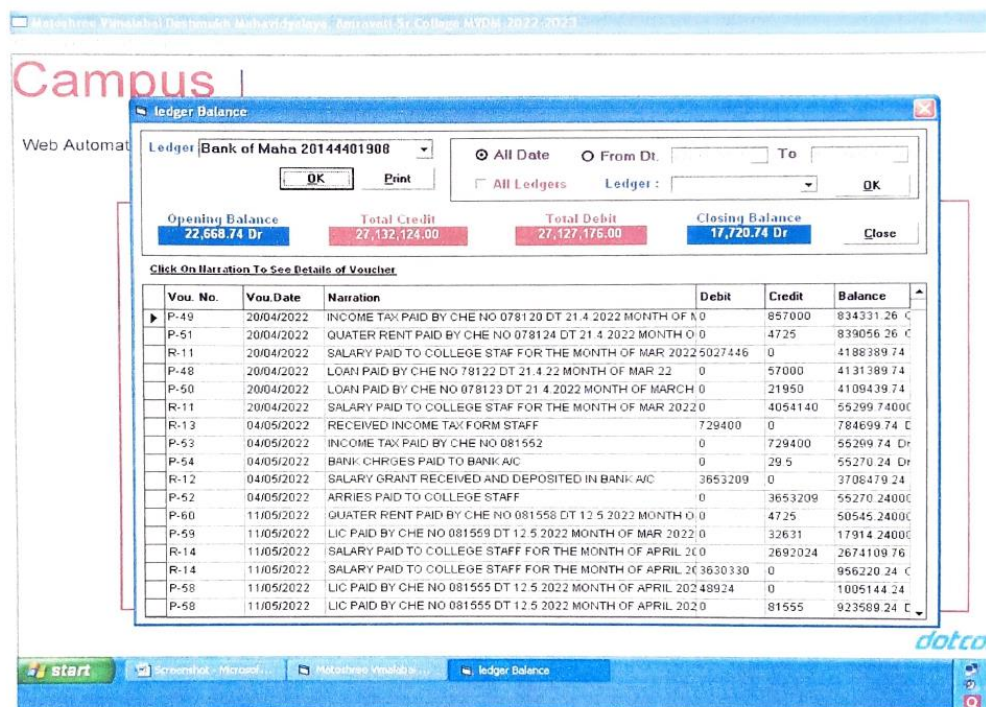

Dr. S. D. Thakare
DR. S. D. THAKARE
 Coordinator, I.Q.A.C.
 Mataashree Vimalabai Deshmukh Mahavidyalaya
 Amravati



Principal
PRINCIPAL
 Mataashree Vimalabai Deshmukh
 Mahavidyalaya, Amravati.

Matoshree Vimalabai Deshmukh Mahavidyalaya, Amravati
(Financial Year : 01/04/2022 To 31/03/2023)
LEDGER BOOK
Bank - F/Maha 2014401908

| Date | Particulars | Debit | Credit | Balance Cr/Dr |
|-----------------|--|------------|---------------|---------------|
| Opening Balance | | | | |
| 01/04/2022 | | | | |
| F-60 | INCOME TAX PAID BY CHE NO 001571 DT 7.7.2022 MONTH OF JUN 2022 | 970100.00 | 952172.76 Cr | |
| F-70 | LIC PAID BY CHE NO 001572 DT 07.07.2022 MONTH OF JUN 2022 | 32223.00 | 904295.76 Cr | |
| F-71 | LOAN PAID BY CHE NO 001573 DT 7.07.2022 MONTH OF JUN 2022 | 63500.00 | 1047695.76 Cr | |
| F-72 | LOAN PAID BY CHE NO 001574 DT 7.7.2022 MONTH OF JUN 2022 | 219500.00 | 1069645.76 Cr | |
| F-73 | BANK CHARGES PAID TO BANK A/C | 177.00 | 1070022.76 Cr | |
| B-03 | SALARY PAID TO COLLEGE STAFF FOR THE MONTH OF JUN 2022 CHE NO 001575 DT 07.07.2022 | 2453031.00 | 17750.24 Dr | |
| 25/07/2022 | | | | |
| R-10 | MEDICAL REIMBURSEMENT RECEIVED AND DEPOSITED IN BANK A/C | 68400.00 | 86159.24 Dr | |
| 26/07/2022 | | | | |
| F-75 | BANK CHARGES PAID TO BANK A/C | 29.50 | 86129.74 Dr | |
| 26/08/2022 | | | | |
| R-20 | LEAVE ENCASHMENT RECEIVED AND DEPOSITED IN BANK A/C | 681640.00 | 667769.74 Dr | |
| 26/09/2022 | | | | |
| F-76 | MEDICAL REIMBURSEMENT PAID TO DE KU S B WATANE BY CHE NO 001577 DT 12.9.2022 | 68400.00 | 599369.74 Dr | |
| F-76 | LEAVE ENCASHMENT PAID TO SHRM HANNAKIAN BY CHE NO 001578 DT 12.9.2022 | 501640.00 | 17720.74 Dr | |
| Closing Balance | | | | 17,228.74 Dr |
| Total Amount | | | | 27,827,176.00 |

LADGER BOOK

S. D. Thakare
DR. S. D. THAKARE
Coordinator, I.Q.A.C.
Matoshree Vimalabai Deshmukh Mahavidyalaya
Amravati

bhbm
PRINCIPAL
Matoshree Vimalabai Deshmukh
Mahavidyalaya, Amravati.



CRITERION VI- GOVERNANCE, LEADERSHIP AND MANAGEMENT

Receipt & Payment Statement

1 of 4 Total: 89 100% 89 of 89

Matoshree Vimalabai Deshmukh Mahavidyalaya, Amravati
Financial Year 01/04/2022 To 31/03/2023
Statement from 01/04/2022 To 31/03/2023

| Receipt | Amount | Amount | Payment | Amount | Amount |
|-------------------------------|--------------|--------------|---------------------------|--------------|--------------|
| Opening Balance | 579,475.44 | | | | |
| SALE OF BOOKS 2021-22 | 25,597.94 | | | | |
| CASH | 5,200.00 | | | | |
| D.P.F. D.A. B.I. + C.T. | 10,000.00 | | | | |
| | | 154,638.50 | Edmountrouler Activities: | | 10,600.00 |
| | | | EDMOUNTRULER: | 10,600.00 | 10,600.00 |
| | | | Feez & Fine | | 10,515.00 |
| Feez & Fine | | | | | |
| COLLEGE EXAMINATION | 10,800.00 | | | | |
| COLLEGE STAND FEE | 4,815.00 | | | | |
| ENVIRONMENTAL STUDIES | 7,300.00 | | | | |
| EXHIBITION OF INDUSTRIAL TOUR | 5,000.00 | | | | |
| EXTRA CURRICULARS | 6,900.00 | | | | |
| FACILITIES | 5,000.00 | | | | |
| GAMES & SPORTS | 7,000.00 | | | | |
| GARDEN FEE | 3,000.00 | | | | |
| GREEN CAMPUS CAMPUS FEE | 4,000.00 | | | | |
| LABORATORY FEE | 2,000.00 | | | | |
| LABORATORY FEE REG. | 5,000.00 | | | | |
| LABORATORY FEE | 13,000.00 | | | | |
| LABORATORY FEE | 8,000.00 | | | | |
| LABORATORY FEE | 6,000.00 | | | | |
| LABORATORY FEE | 1,000.00 | | | | |
| MEDICAL EXAMINATION | 1,000.00 | | | | |
| PHYSICAL EFFICIENCY TEST | 2,000.00 | | | | |
| SECURITY | 3,000.00 | | | | |
| STUDENT COUNCIL | 2,000.00 | | | | |
| Tuition Fee | 4,211.00 | | | | |
| G.P.F. Grant | | 3,591,020.00 | G.P.F. Grant | | 3,591,020.00 |
| G.P.F. Grant | 3,591,020.00 | | G.P.F. Grant | 3,591,020.00 | |

Page 1 of 4

RECEIPT & PAYMENTS STATEMENT

S.D. Thakare
DR. S. D. THAKARE
 Coordinator, I.Q.A.C.
 Matoshree Vimalabai Deshmukh Mahavidyalaya
 Amravati

Principals
PRINCIPAL
 Matoshree Vimalabai Deshmukh
 Mahavidyalaya, Amravati.



Matoshree Vimalabai Deshmukh Mahavidyalaya, Amravati

TRIAL BALANCE
01/04/2022 To 31/03/2023

| Account Name | Opening Balance | Transactions | | Closing Balance |
|-----------------------------|----------------------|----------------------|----------------------|----------------------|
| | | Dr | Cr | |
| Cash | 5,230.00 Dr | 266,423 | 327,041.00 | 55,388.00 Cr |
| Extracurricular Activities | 0.00 Dr | 10,600 | | 10,600.00 Dr |
| G. P. F. Grant | 0.00 Dr | 3,591,020 | 1,591,020.00 | 0.00 Dr |
| Medical Reimbursement | 0.00 Dr | 68,408 | 68,408.00 | 0.00 Dr |
| Salary Grant | 0.00 Dr | | 1173,593.00 | 27,173,583.00 Cr |
| Advances | 4,500.00 Dr | 22,735.00 | 0.00 | 27,235.00 Dr |
| Advance Paid to Teaching St | 4,500.00 Dr | 22,735 | | 27,235.00 Dr |
| Bank A/c | 573,245.44 Dr | 27,398,039.50 | 27,344,774.00 | 626,510.94 Dr |
| Bank of Maha 20144401908 | 22,668.74 Dr | 27,127,176 | 1,132,124.00 | 17,220.74 Dr |
| DR P D BANK A/C 70 | 550,576.70 Dr | 270,864 | 212,650.00 | 608,790.20 Dr |
| College Building | 0.00 Dr | 0.00 | 0.00 | 0.00 Dr |
| College Equipment | 0.00 Dr | 0.00 | 0.00 | 0.00 Dr |

LEDGER WISE BALANCE

DR. S. D. THAKARE
 Coordinator, I.Q.A.C.
 Matoshree Vimalabai Deshmukh Mahavidyalaya,
 Amravati



PRINCIPAL
 Matoshree Vimalabai Deshmukh
 Mahavidyalaya, Amravati.

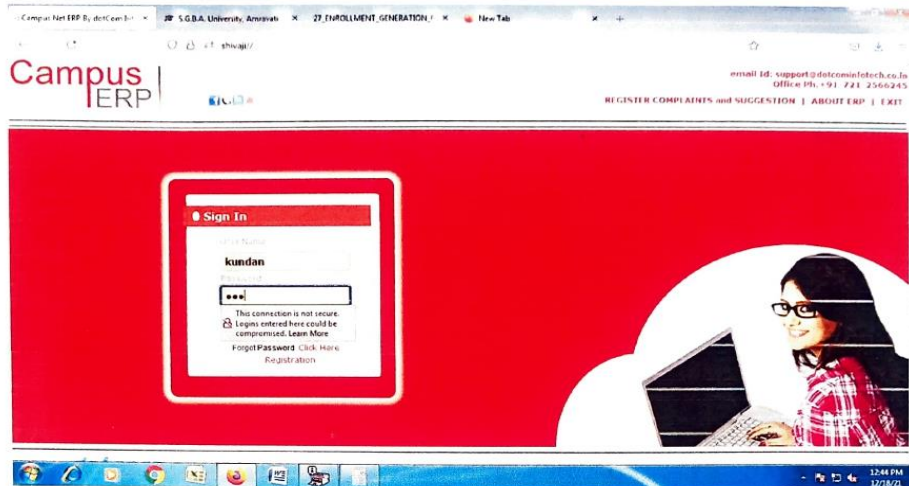

(B)ADMINISTRATION, STUDENTS ADMISSION & SUPPORT AND EXAMINATION SCREEN SHOTS (e- Governance)

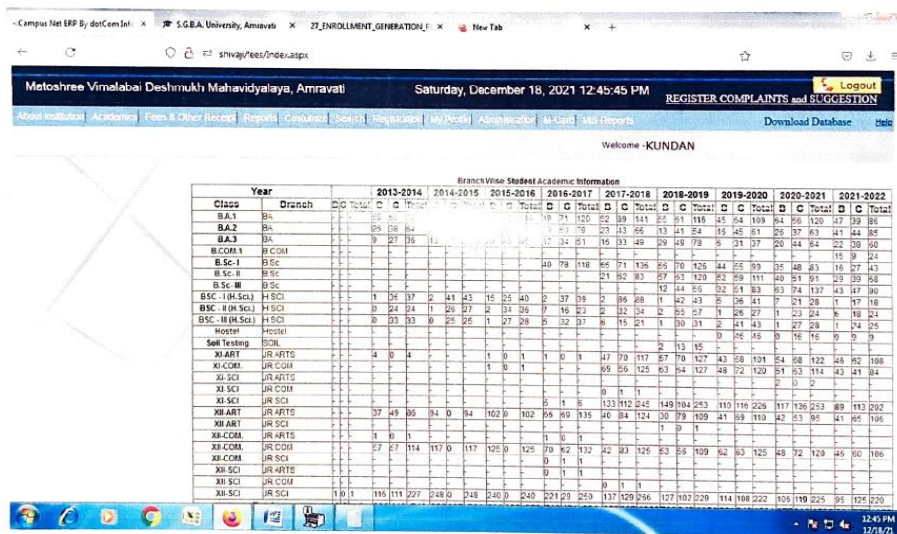

F1 ERP Soft Login



F.2 ERP Soft Dash Bord

Dr. S. D. Thakare
DR. S. D. THAKARE
 Coordinator, I.Q.A.C.
 Matoshree Vimalabai Deshmukh Mahavidyalaya,
 Amravati



Principals
PRINCIPAL
 Matoshree Vimalabai Deshmukh
 Mahavidyalaya, Amravati.

CRITERION VI- GOVERNANCE, LEADERSHIP AND MANAGEMENT

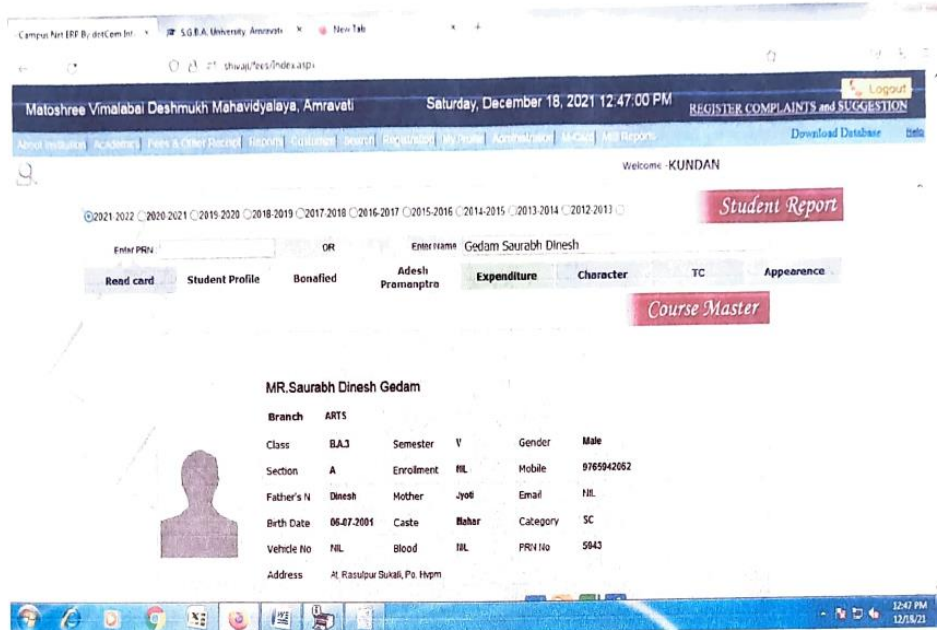

F.3 Student Profile

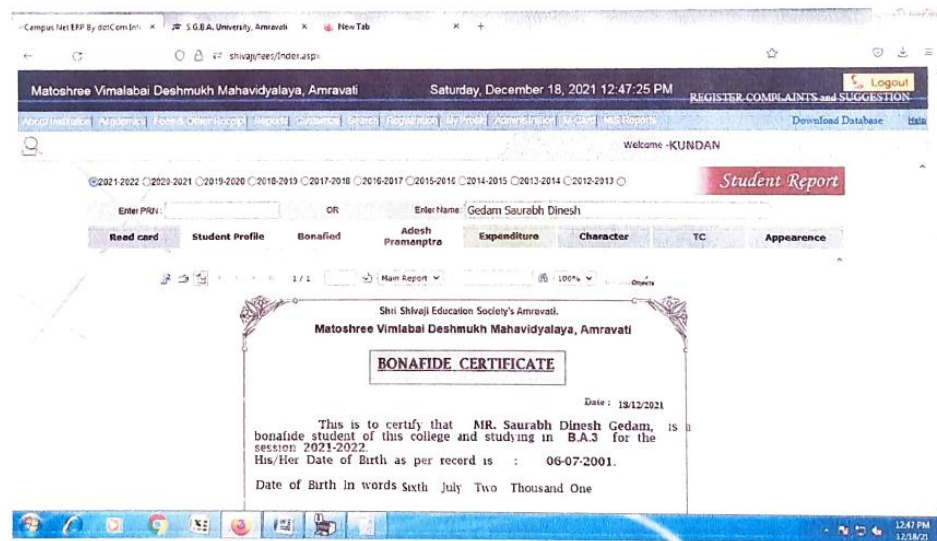

F.4 Student Profile

(Signature)
DR. S. D. THAKARE
 Coordinator, I.Q.A.C.
 Matoshree Vimalabai Deshmukh Mahavidyalaya
 Amravati

(Signature)
PRINCIPAL
 Matoshree Vimalabai Deshmukh
 Mahavidyalaya, Amravati.

AMRAVATI

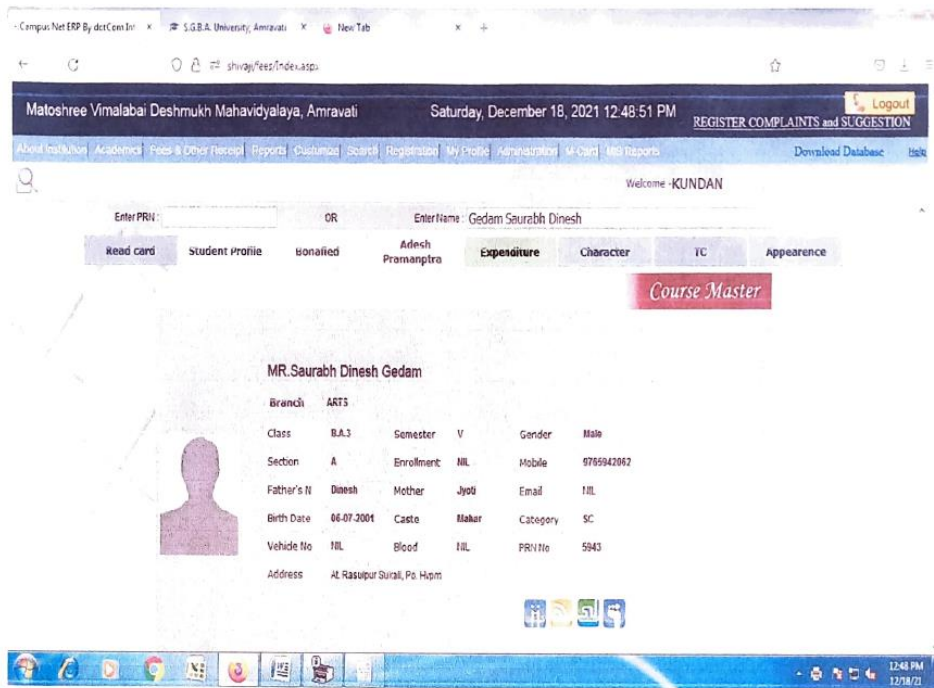

F.5 Student Adesh Pramanpatra

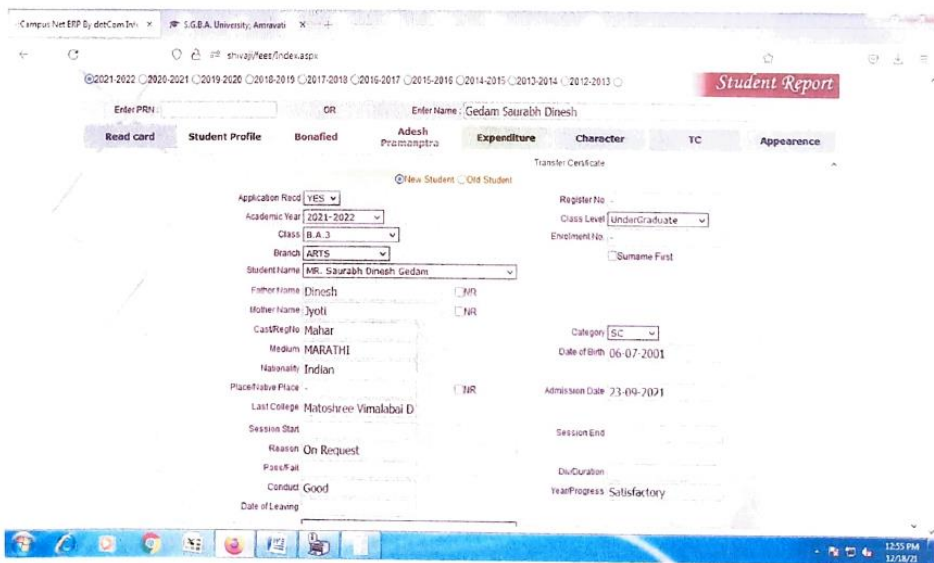

F.6 Student .Living Certificate (T.C.)

(Signature)
DR. S. D. THAKARE
 Coordinator, I.Q.A.C.
 Matoshree Vimalabai Deshmukh Mahavidyalaya
 Amravati

(Signature)
PRINCIPAL
 Matoshree Vimalabai Deshmukh
 Mahavidyalaya, Amravati.

CRITERION VI- GOVERNANCE, LEADERSHIP AND MANAGEMENT

Campus Net ERP By detCom Int S.G.B.A. University, Amravati shivaji/fees/index.asp

Matoshree Vimalabai Deshmukh Mahavidyalaya, Amravati Saturday, December 18, 2021 12:59:54 PM

REGISTER COMPLAINTS and SUGGESTION

Logout

Download Database

Branch Wise Student Academic Information

Class

| Class | 2013-2014 | | 2014-2015 | | 2015-2016 | | 2016-2017 | | 2017-2018 | | 2018-2019 | | 2019-2020 | | 2020-2021 | | 2021-2022 | | |
|-------------|-----------|---------|-----------|---------|-----------|---------|-----------|---------|-----------|---------|-----------|---------|-----------|---------|-----------|---------|-----------|---------|-----|
| | B | G Total | B | G Total | B | G Total | B | G Total | B | G Total | B | G Total | B | G Total | B | G Total | B | G Total | |
| B.A.1 | 55 | 120 | 51 | 121 | 50 | 84 | 144 | 49 | 71 | 120 | 82 | 89 | 141 | 85 | 81 | 115 | 145 | 84 | 109 |
| B.A.2 | 26 | 38 | 34 | 29 | 21 | 30 | 29 | 47 | 76 | 39 | 50 | 79 | 23 | 43 | 85 | 13 | 41 | 24 | 16 |
| B.A.3 | 9 | 27 | 16 | 13 | 24 | 17 | 20 | 45 | 65 | 17 | 34 | 51 | 16 | 33 | 49 | 29 | 49 | 18 | 8 |
| B.COM.1 | | | | | | | | | | | | | | | | | | | |
| B.COM.2 | | | | | | | | | | | | | | | | | | | |
| B.Sc. I | | | | | | | | | | | | | | | | | | | |
| B.Sc. II | | | | | | | | | | | | | | | | | | | |
| B.Sc. III | | | | | | | | | | | | | | | | | | | |
| B.Sc. III S | | | | | | | | | | | | | | | | | | | |
| BSC - III S | 1 | 16 | 17 | 2 | 41 | 43 | 15 | 25 | 40 | 2 | 37 | 39 | 2 | 36 | 68 | 1 | 42 | 43 | 6 |
| BSC - III S | 0 | 24 | 24 | 1 | 26 | 27 | 2 | 14 | 36 | 7 | 15 | 23 | 2 | 32 | 34 | 2 | 25 | 07 | 1 |
| BSC - III S | 0 | 33 | 33 | 0 | 25 | 25 | 1 | 27 | 28 | 5 | 12 | 17 | 6 | 15 | 21 | 1 | 30 | 31 | 2 |

Matoshree Vimalabai Deshmukh Mahavidyalaya, Amravati Saturday, December 18, 2021 12:59 PM

F.7 Repts Menu

Campus Net ERP By detCom Int S.G.B.A. University, Amravati shivaji/fees/index.asp

Matoshree Vimalabai Deshmukh Mahavidyalaya, Amravati Saturday, December 18, 2021 1:01:04 PM

REGISTER COMPLAINTS and SUGGESTION

Logout

Download Database

Feess Report

Select Report From List

- DPC
 - Admission DPC
 - Exam Fee DFC
 - Scholarship DFC
 - DPC All
 - Studentwise Fees Collection
 - Respective DFC
 - Old Fees DFC
 - DPC Combine
 - DPC Student
 - Receiptwise DFC
- Abstract Reports
 - Accountwise Abstract
 - Monthwise Abstract
 - Datewise Abstract
 - Abstract
 - Fees Balance Report
 - Caution Money Report
 - Outstanding Fees Balance Report

Academic Year: 2021-2022 Course Level: Undergraduate

Class: Branch: Admin Type: Date From: Date To:

Student Academic Year: 2021-2022 Category: Fee Head: Administrative charges Ret Book Type: College Fee Student Name: Filter Canceled Receipts: With Exam Fees: Select All

Administrative charges
 Ganga Baba Adhyapan Fund
 Other Fees H Sec
 Scholarship Fee
 Games & Sports Fee
 Physical Efficiency Test Fee
 Caution Money Fee
 Garden Fee
 Security Fees

F.8 Fees Reeports

Dr. S. D. Thakare
DR. S. D. THAKARE
 Coordinator, I.Q.A.C.
 Matoshree Vimalabai Deshmukh Mahavidyalaya,
 Amravati



Principal
PRINCIPAL
 Matoshree Vimalabai Deshmukh
 Mahavidyalaya, Amravati.

CRITERION VI- GOVERNANCE, LEADERSHIP AND MANAGEMENT

Matoshree Vimalabai Deshmukh Mahavidyalaya, Amravati

Saturday, December 18, 2021 1:05:04 PM

REGISTER COMPLAINTS and SUGGESTION

Matoshree Vimalabai Deshmukh Mahavidyalaya, Amravati

ADMISSION REGISTER

CLASS : BA.1

Session : 2021-2022

| Sl.No. | PRN No. | Admn. Date Enroll No | Name of Student Mother Name | Caste Sub | Birth Date | Con. / Sch. | Last School Attended | Last Exam | Last Result | Unl / Board | Local Address | Subjects | Discharge | | Remark |
|--------|---------|----------------------|---------------------------------|-------------|--|----------------|--|-----------|-------------|--------------|--|-----------------------|--------------|-----------|--------|
| | | | | | | | | | | | | | Date of T.C. | LeR Class | |
| 1 | 7033 | 01/09/2021 | Poonam Subhashrao Puram Sarojia | Gadary ST | 15/05/2003 Fifteen Day Two Thousand Three | Concessa on/MA | Z P High School, Vadiona Ramnath | 2021 | Pass | Amraba Board | Al Tighara Po Post Vadiona Ramnath, Tc Nandgaon, Dist. Amraba | HRB ECO HED POL. | | | |
| 2 | 7035 | 01/09/2021 | Pratiksha Dadasao Khasande Lata | Takankar ST | 24/09/2003 Twenty Fourth September Two Thousand Three | Concessa on/MA | Pragati Sr College, Niral Gangamal | 2021 | Pass | Amraba Board | State Maharashtra, Neta Gangamal Tc Pin: 444701 Ph: Bhamburda, Dist. Amravati, State: Maharashtra. | ENG ECO HRB POL. SOC. | | | |
| 3 | 7040 | 01/09/2021 | Govind Suresh Shivras | Chambhar SC | 26/10/2001 Twenty Sixth October Two Thousand One | Concessa on/MA | LI. Shyamrao Jagde Auto & Commerce College | | Pass | Amraba Board | Pin: 444804 Ph: Al Post Mahul -897574/2/2 Jamburda, Tc. | ENG ECO HRB POL. SOC. | | | |

F.11 Admission Register Reports

Matoshree Vimalabai Deshmukh Mahavidyalaya, Amravati

Saturday, December 18, 2021 1:07:58 PM

REGISTER COMPLAINTS and SUGGESTION

Matoshree Vimalabai Deshmukh Mahavidyalaya, Amravati

Admission Status Details

Academic Year 2021-2022

| NO. | Class | Branch | Total Admissions | | |
|----------------|--------------------|--------------|------------------|-------|-------|
| | | | Boys | Girls | Total |
| 1 | BA.1 | ARTS | 47 | 39 | 86 |
| 2 | BA.2 | ARTS | 41 | 44 | 85 |
| 3 | BA.3 | ARTS | 22 | 37 | 59 |
| 4 | BSC - I (H.Sci.) | HOME SCIENCE | 1 | 17 | 18 |
| 5 | BSC - II (H.Sci.) | HOME SCIENCE | 6 | 16 | 24 |
| 6 | BSC - III (H.Sci.) | HOME SCIENCE | 1 | 24 | 25 |
| Total Boys | | | 118 | | |
| Total Girls | | | | 179 | |
| Total Enrolled | | | | | 297 |

F.12 Admission Status Reports

DR. S. D. THAKARE

DR. S. D. THAKARE
Coordinator, I.Q.A.C.

Matoshree Vimalabai Deshmukh Mahavidyalaya
Amravati

Principal

PRINCIPAL

Matoshree Vimalabai Deshmukh
Mahavidyalaya, Amravati.

Class : B.A.1
Branch : ARTS
Section : A

| Sr. No | Student Name | Sex | Semester | Stud. Enroll No | Adm. Date | PPH |
|--------|--------------------------|-----|----------|-----------------|-----------|------|
| 1 | Akhil Amol Tayade | M | I | | 27/02/21 | 7150 |
| 2 | Akhil Bhagwan Meshram | M | I | | 18/10/21 | 7177 |
| 3 | Adarsh Gajanan Sankar | M | I | | 10/12/21 | 7482 |
| 4 | Aditya Raju Wangun | M | I | | 01/12/21 | 7308 |
| 5 | Ajay Omprakash Pawar | M | I | | 08/21 | 7090 |
| 6 | Ajay Mahesh Hesan | M | I | | 16/21 | 7043 |
| 7 | Alakh Gajanan Wairda | M | I | | 23/11/21 | 7211 |
| 8 | Alakh Baburao Charan | M | I | | 15/02/21 | 7108 |
| 9 | Amam Prady Madari | M | I | | 30/02/21 | 7153 |
| 10 | Amra Ashok Jagde | F | I | | 09/21 | 7099 |
| 11 | Anant Prakash Wajare | M | I | | 27/02/21 | 7140 |
| 12 | Ashtika Babasaheb Charan | F | I | | 15/02/21 | 7109 |
| 13 | Arvind Bhikshu Sankar | M | I | | 30/21 | 7020 |

F.13 Student Roll List

ADMISSION POSITION DAILY REPORT Print Date: 18/12/2021

| Class | Today | | | Total Yesterday | 30/11/2021 | | | Total Today | Grand Total | |
|----------------------------|-------|-----|-----|-----------------|---------------|-----|-----|-------------|------------------------|--|
| | MAR | HIN | ENG | | MAR | HIN | ENG | | | |
| B.A.1 | 78 | 0 | 0 | 78 | 0 | 0 | 0 | 0 | 78 | |
| B.A.2 | 83 | 0 | 0 | 83 | 0 | 0 | 0 | 0 | 83 | |
| B.A.3 | 58 | 0 | 0 | 58 | 0 | 0 | 0 | 0 | 58 | |
| BSC - I (H-SC-118) | 0 | 0 | 0 | 18 | 0 | 0 | 0 | 0 | 18 | |
| BSC - II (H-SC-119) | 1 | 4 | 0 | 24 | 0 | 0 | 0 | 0 | 24 | |
| BSC - III (H-SC-122) | 0 | 2 | 0 | 24 | 0 | 0 | 0 | 0 | 24 | |
| Yesterday Total Admissions | | | | 285 | Today's Adms. | | | 0 | Total Admissions : 285 | |

F.14 Admission Position Daily Reports

S. D. Thakare
DR. S. D. THAKARE
 Coordinator, I.Q.A.C.
 Matoshree Vimalabai Deshmukh Mahavidyalaya
 Amravati



D. Deshmukh
PRINCIPAL
 Matoshree Vimalabai Deshmukh
 Mahavidyalaya, Amravati.

Matoshree Vimalabai Deshmukh Mahavidyalaya, Amravati
 Concessionwise Report-2021-2022
 Class : BA 1
 Concession : Concession/IA

| Sr. | Student Name | Category | Date of Birth |
|-----|-----------------------------|----------|---------------|
| 1 | Adhau Raju Prakash | SC | 10/01/2002 |
| 2 | Agase Shriraj Shriavan | ST | 18/02/2001 |
| 3 | Ayghad Sharani Purushottam | NT | 13/03/2004 |
| 4 | Bhishe Yashraj Sudhar | SBC | 03/06/2003 |
| 5 | Bhujar Sakshi Umeshrao | OBC | 03/09/2002 |
| 6 | Bodhe Yashraj Ramchandra | OBC | 13/01/2004 |
| 7 | Bonde Dhanashri Ranjay | OBC | 19/07/2004 |
| 8 | Borkar Rohit Gadhin | SC | 07/05/2002 |
| 9 | Bramhne Isha Sanjayrao | SC | 15/07/2002 |
| 10 | Chauhan Pranjali Rajushingh | OPEH | 19/07/2001 |
| 11 | Chavan Akshay Babanrao | ST | 02/12/1999 |
| 12 | Chavan Anshu Babanrao | ST | 13/05/2003 |
| 13 | Chavan Mahadeo Shantilal | VJ | 16/03/2000 |
| 14 | Chitange Shivsham Gajanan | ST | 11/06/2003 |

F.15 Concessionwise Report

Matoshree Vimalabai Deshmukh Mahavidyalaya, Amravati
 Saturday, December 18, 2021 1:22:42 PM
 REGISTER COMPLAINTS and SUGGESTION
 Welcome -KUNDAN

Form A/B

Report
 Form A
 Form B
 Appendix-E

Academic Year: 2021-2022
 Course Level: Certificate Course
 Class: Sol Testing
 Branch: [Dropdown]
 Section: [Dropdown]
 Date: [Text Field]
 Admission Before Date Admission After Date
 Show All Include Document
 Sort by Admission Date Sort by Student Name

S. D. Thakare
DR. S. D. THAKARE
 Coordinator, I.Q.A.C.
 Matoshree Vimalabai Deshmukh Mahavidyalaya,
 Amravati



S. D. Thakare
PRINCIPAL
 Matoshree Vimalabai Deshmukh
 Mahavidyalaya, Amravati.

CRITERION VI- GOVERNANCE, LEADERSHIP AND MANAGEMENT

SANT GADGE BABA AMRAVATI UNIVERSITY
ENROLMENT "A" FORMAT 2021-2022

Name Of College :- Matoshree Vimalabai Deshmukh Mahavidyalaya, Amravati Class :- B.A.1

| Enrolment No | Name of Student | | | | Date Of Birth (As Per Ic) | Eligible Examination | Board / University | Subject Offered (As Per University Approval) | Aadhar No |
|--------------|------------------------------------|------------|-------------|---------------|---------------------------|----------------------|--------------------|--|--------------|
| | Surname | First Name | Middle Name | Mother's Name | | | | | |
| 21120 | Adhav Rajaji Pralish Kiran | | | | 10-01-2002 | H S S C | Amravati | CDE ECO ENG MAR POL | 623161233348 |
| 21120 | Agose Shriraj Shriwan Suman | | | | 18-02-2001 | H S S C | Amravati | ECO ENG HRI POL SOC | 688153453029 |
| 21120 | Ayghad Shriwan Purushottam Manasha | | | | 13-03-2004 | H S S C | Amravati Board | CDE ECO ENG HEC Mar | 356149776555 |
| 21120 | Ehishhe Varshada Sudhar Indulal | | | | 03-06-2003 | H S S C | Amravati Board | ECO ENG MAR POL SOC | 730249196050 |
| 21120 | Ehwar Sakshi Umeshrao Reeha | | | | 03-09-2002 | H S S C | Amravati Board | CDE COPENG HEC Mar | 540640809295 |
| 21120 | Bodhe Vajrabai Ramchandra Shalini | | | | 13-01-2004 | H S S C | Amravati Board | CDE ECO ENG MAR POL | |
| 21120 | Bonde Dhanashri Ranjar Vijashree | | | | 10-07-2004 | H S S C | Amravati Board | ECO ENG MAR POL SOC | 071510729200 |
| 21120 | Borkar Rohit Sachin Sushmita | | | | 07-06-2002 | H S S C | Amravati Board | ECO ENG HRI POL SOC | 019150707510 |
| 21120 | Bramhine Isha Sanjayrao Namta | | | | 15-07-2002 | H S S C | Amravati Board | CDE ECO ENG MAR POL | 710048794511 |
| 21120 | Chaurhan Pranali Raju Singh Sunita | | | | 10-07-2001 | H S S C | Amravati | ECO ENG MAR POL SOC | |
| 21120 | Chavan Akshay Babarao Vandana | | | | 02-12-1999 | H S S C | Amravati Board | ECO ENG HRI POL SOC | 393117164078 |
| 21120 | Chavan Anvita Babarao Vandana | | | | 10-05-2003 | H S S C | Amravati Board | ECO ENG HEC HMI SOC | 548031093597 |
| 21120 | Chavan Mahadeo Shital Rushma | | | | 16-06-2000 | H S S C | Amravati | CDE ECO ENG HRI POL | 472930033033 |
| 21120 | Chirange Shubham Ganjan | | | | 11-06-2003 | H S S C | Amravati Board | ECO ENG MAR POL SOC | 012662160667 |
| 21120 | Dharmale Divya Anil Rupali | | | | 13-04-2001 | H S S C | Amravati | ECO ENG MAR POL SOC | 650221177725 |
| 21120 | Dhole Chandhal Bandu Vijaya | | | | 01-05-2003 | B.A.1 | Amravati | CDE ECO ENG HRI POL | 052475454644 |
| 21120 | Dongare Ashwin Arun Archana | | | | 28-07-2004 | H S S C | Amravati | CDE COPENG HRI POL | 222799333500 |
| 21120 | Dongare Vijay Sahendra Pramila | | | | 31-10-2003 | H S S C | Amravati | CDE ECO ENG MAR POL | 528129074625 |

F.16 University Student Enrolment Repots (Format-A)

SANT GADGE BABA AMRAVATI UNIVERSITY
ENROLMENT "B" FORMAT
Session 2021-2022

List of admitted students in the college

Name of College :- Matoshree Vimalabai Deshmukh Mahavidyalaya, Amravati Class :- B.A.1

Instruction :- 1. Refer Ordinance No. 2 (3) the last date of admission
2. Use Separate Format for each class
3. Please underline the name of students who are enrolled for first time.
4. Enrolment Number and eligible examination name are mandatory for previous students of the university.

| Sr. No. | Student Name | | | | Enrolment No. | Eligible Examination | Category |
|---------|------------------------------------|------------|-------------|---------------|---------------|----------------------|----------|
| | Surname | First Name | Middle Name | Mother's Name | | | |
| 1 | Adhav Rajaji Pralish Kiran | | | | | H S S C | SC |
| 2 | Agose Shriraj Shriwan Suman | | | | | H S S C | ST |
| 3 | Ayghad Shriwan Purushottam Manasha | | | | | H S S C | HT |
| 4 | Ehishhe Varshada Sudhar Indulal | | | | | H S S C | SBC |
| 5 | Ehwar Sakshi Umeshrao Reeha | | | | | H S S C | OBC |
| 6 | Bodhe Vajrabai Ramchandra Shalini | | | | | H S S C | OBC |
| 7 | Bonde Dhanashri Ranjar Vijashree | | | | | H S S C | OBC |
| 8 | Borkar Rohit Sachin Sushmita | | | | | H S S C | SC |
| 9 | Bramhine Isha Sanjayrao Namta | | | | | H S S C | SC |
| 10 | Chaurhan Pranali Raju Singh Sunita | | | | | H S S C | OPEH |
| 11 | Chavan Akshay Babarao Vandana | | | | | H S S C | ST |
| 12 | Chavan Anvita Babarao Vandana | | | | | H S S C | ST |
| 13 | Chavan Mahadeo Shital Rushma | | | | | H S S C | VJ |
| 14 | Chirange Shubham Ganjan | | | | | H S S C | ST |

F.17 University Reports Format -B

S. D. Thakare
DR. S. D. THAKARE
Coordinator, I.Q.A.C.
Matoshree Vimalabai Deshmukh Mahavidyalaya
Amravati



[Signature]
PRINCIPAL
Matoshree Vimalabai Deshmukh
Mahavidyalaya, Amravati.

CRITERION VI- GOVERNANCE, LEADERSHIP AND MANAGEMENT

Campus ERP - Mozilla Firefox

shivaj

Object reference not set to an instance of an object.

Main Report 100%

Sant Gadge Baba Amravati University
 Name Of College:- Matoshree Vimalabai Deshmukh Mahavidyalaya, Amravati
 College Code :- 120

Statement of Admitted Student Session 2021-2022

| Sr. No. | Name Of Examinator / Class | SC | | ST | | VJ | | NT | | OBC | | EBC | | MARATHA | | MUSLIM | | OPEN | | P. HANDICAP | | ELJED | | BUDGET | | TOTAL | | TOTAL |
|---------|----------------------------|------|-------|------|-------|------|-------|------|-------|------|-------|------|-------|---------|-------|--------|-------|------|-------|-------------|-------|-------|-------|--------|-------|-------|----|-------|
| | | Boys | Girls | Boys | Girls | Boys | Girls | Boys | Girls | Boys | Girls | Boys | Girls | Boys | Girls | Boys | Girls | Boys | Girls | Boys | Girls | Boys | Girls | Boys | Girls | B | G | |
| 1 | BA-1 | 18 | 8 | 10 | 5 | 2 | 0 | 3 | 12 | 15 | 1 | 3 | 0 | 0 | 0 | 0 | 0 | 4 | 5 | | | | | | | 47 | 29 | 01 |
| 2 | BA-2 | 15 | 16 | 8 | 12 | 0 | 0 | 1 | 12 | 13 | 2 | | 0 | 0 | 0 | 0 | 0 | 4 | 2 | | | | | | | 41 | 44 | 05 |
| 3 | BA-3 | 8 | 12 | 5 | 3 | 0 | 0 | 1 | 7 | 17 | 1 | 2 | 0 | 0 | 0 | 0 | 0 | 2 | | | | | | | | 22 | 37 | 09 |
| 4 | BSC-I (H So) | | 7 | | 4 | 1 | 0 | | | 7 | | 1 | 0 | 0 | 0 | 0 | 0 | 1 | | | | | | | | 1 | 17 | 15 |
| 5 | BSC-III (H So) | 3 | 7 | | 1 | 0 | 0 | | 2 | 8 | | | 0 | 0 | 0 | 0 | 0 | 1 | 2 | | | | | | | 6 | 16 | 24 |
| 6 | BSC-III (H So) | | 6 | | | 0 | 0 | | 1 | 1 | 10 | | | 0 | 0 | 0 | 0 | 5 | | | | | | | | 1 | 24 | 25 |

F.18 University Reports Appendix - E

Campus: Net ERP By det Cam Int x S.G.B.A. University, Amravati

shivaj/ees/index.aspx

Matoshree Vimalabai Deshmukh Mahavidyalaya, Amravati Saturday, December 18, 2021 1:28:14 PM

REGISTER COMPLAINTS and SUGGESTION Logout

About Institution Academics Fees & Other Receipts Reports Customized Search Registration My Profile Administration My Class My Reports Download Database

Welcome -KUNDAN

Matoshree Vimalabai Deshmukh Mahavidyalaya, Amravati

Optional Subjects Report-2021-2022

Class Name :- B.A.1 Medium: MARATHI Section :- 1

| Sr.No. | Student Name | Adm.Date | Subjects |
|--------|-----------------------------|----------|---------------------|
| 1 | Shantini Purushottam Awghad | 03/09/21 | ENG MAR COE ECO HEC |
| 2 | Ushantak Sushil Ghosh | 04/09/21 | ENG MAR ECO POL SOC |
| 3 | Dhanashri Ranjay Bunde | 04/09/21 | ENG MAR ECO POL SOC |
| 4 | Agnal Shashil Husele | 01/09/21 | ENG HIN ECO POL SOC |
| 5 | Ratash Sunil Kalkade | 02/09/21 | ENG MAR ECO POL SOC |
| 6 | Pratiksha Dadasrao Khananda | 01/09/21 | ENG HIN ECO POL SOC |
| 7 | Mayuri Anil Kharbade | 02/09/21 | ENG HIN COE ECO HEC |
| 8 | Sarshi Banou Kharshan | 04/09/21 | ENG MAR ECO POL SOC |
| 9 | Pooja Laxmanrao Kuralkar | 01/09/21 | ENG HIN COE ECO HEC |
| 10 | Rohan Gopal Ladhe | 01/09/21 | ENG HIN COE COP POL |
| 11 | Yash Subhokrao Marathe | 02/09/21 | ENG HIN ECO POL SOC |
| 12 | Manisha Shankar Navdeshi | 01/09/21 | ENG HIN ECO HEC SOC |

F.19 Student Subject Reports

DR. S. D. THAKARE
DR. S. D. THAKARE
 Coordinator, I.Q.A.C.
 Matoshree Vimalabai Deshmukh Mahavidyalaya,
 Amravati



DR. S. D. THAKARE
PRINCIPAL
 Matoshree Vimalabai Deshmukh
 Mahavidyalaya, Amravati.

CRITERION VI- GOVERNANCE, LEADERSHIP AND MANAGEMENT

Matoshree Vimalabai Deshmukh Mahavidyalaya, Amravati

Saturday, December 18, 2021 1:30:53 PM

REGISTER COMPLAINTS and SUGGESTION

Matoshree Vimalabai Deshmukh Mahavidyalaya, Amravati

Classwise Subject Report- 2021-2022

Class: BA.1 Section: I

| Sl.No. | Student Name | FormNo | Adm.Date | Cast | DOB. | Medium | SUBJECTS | | | | | | | | | |
|--------|-----------------------------|--------|------------|-------------|----------|---------|----------|-----|-----|-----|-----|-----|-----|-----|-----|-----|
| | | | | | | | ENG | MAR | CDE | COP | ECO | HEC | HIN | POL | SOC | |
| 1 | Poonam Subhashrao Puram | 101 | 01/09/2021 | Gadanya | 15/5/03 | MARATHI | ENG | Mar | | | | ECO | HEC | HIN | POL | SOC |
| 2 | Pratiksha Dadasao Khanandce | 103 | 01/09/2021 | Takankar | 24/9/03 | MARATHI | ENG | | | | | ECO | HEC | HIN | POL | SOC |
| 3 | Govind Suresh Shrivast | 104 | 01/09/2021 | Chambh st | 26/10/01 | MARATHI | ENG | | | | | ECO | HEC | HIN | POL | SOC |
| 4 | Pooja Laxmanrao Kuralkar | 108 | 01/09/2021 | Mali | 14/6/03 | MARATHI | ENG | | | CDE | | ECO | HEC | HIN | | |
| 5 | Rohan Gopal Lachhe | 112 | 01/09/2021 | Dhanyar | 12/6/03 | MARATHI | ENG | | | | COP | | | HIN | POL | |
| 6 | Ayaz Inshah Husen | 105 | 01/09/2021 | Dhansare st | 3/3/04 | MARATHI | ENG | | | | | ECO | | HIN | POL | SOC |
| 7 | Manisha Shankar Navadeh | 115 | 01/09/2021 | Cond | 22/10/03 | MARATHI | ENG | | | | | ECO | HEC | HIN | | SOC |
| 8 | Majun Anil Khairade | 1 | 02/09/2021 | Mali | 5/5/04 | MARATHI | ENG | | | CDE | | ECO | HEC | HIN | | |
| 9 | Rakesh Sunil Karkade | 106 | 02/09/2021 | Chambh st | 24/3/00 | MARATHI | ENG | Mar | | | | ECO | | | POL | SOC |
| 10 | Priya Santosh Sani | 6 | 02/09/2021 | Sonap | 24/1/05 | MARATHI | ENG | | | | COP | | | HIN | POL | SOC |

F.20 Student Subject List

Matoshree Vimalabai Deshmukh Mahavidyalaya, Amravati

Saturday, December 18, 2021 1:32:26 PM

REGISTER COMPLAINTS and SUGGESTION

Matoshree Vimalabai Deshmukh Mahavidyalaya, Amravati

Subjectwise Class Strength - Under Graduate
Academic Year: 2021-2022
Class :- B.A.1

| ARTS | BA.1 | ENG | Total |
|------|------|-----|-------|
| | | 86 | 86 |
| | | MAR | 50 |
| | | 50 | 50 |
| | | CDE | 44 |
| | | 44 | 44 |
| | | COP | 13 |
| | | 13 | 13 |
| | | ECO | 72 |
| | | 72 | 72 |
| | | HEC | 16 |
| | | 16 | 16 |
| | | HIN | 35 |
| | | 35 | 35 |
| | | POL | 65 |
| | | 65 | 65 |
| | | SOC | 46 |
| | | 46 | 46 |

F.21 Class Wise Student Subject

Dr. S. D. Thakare
DR. S. D. THAKARE
 Coordinator, I.Q.A.C.
 Matoshree Vimalabai Deshmukh Mahavidyalaya,
 Amravati



Principal
PRINCIPAL
 Matoshree Vimalabai Deshmukh
 Mahavidyalaya, Amravati.

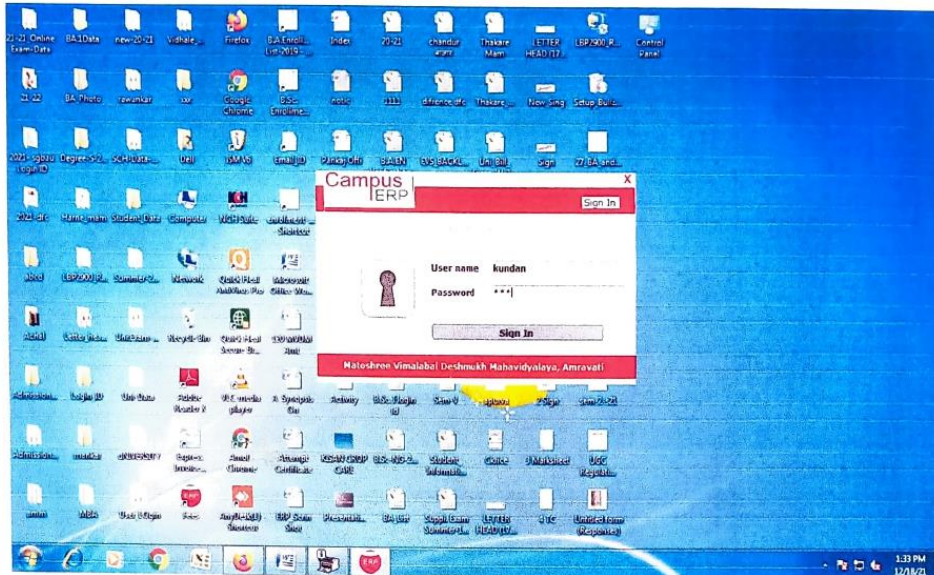

F.22 Student Fees Login Soft

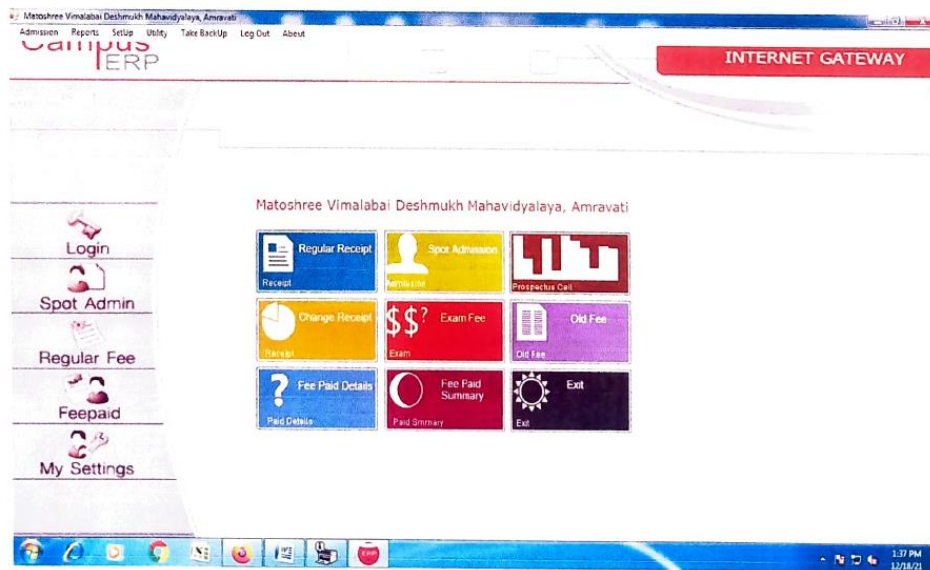

F.23

Dr. S. D. Thakare
DR. S. D. THAKARE
 Coordinator, I.Q.A.C.
 Matoshree Vimalabai Deshmukh Mahavidyalaya,
 Amravati



Principal
PRINCIPAL
 Matoshree Vimalabai Deshmukh
 Mahavidyalaya, Amravati.

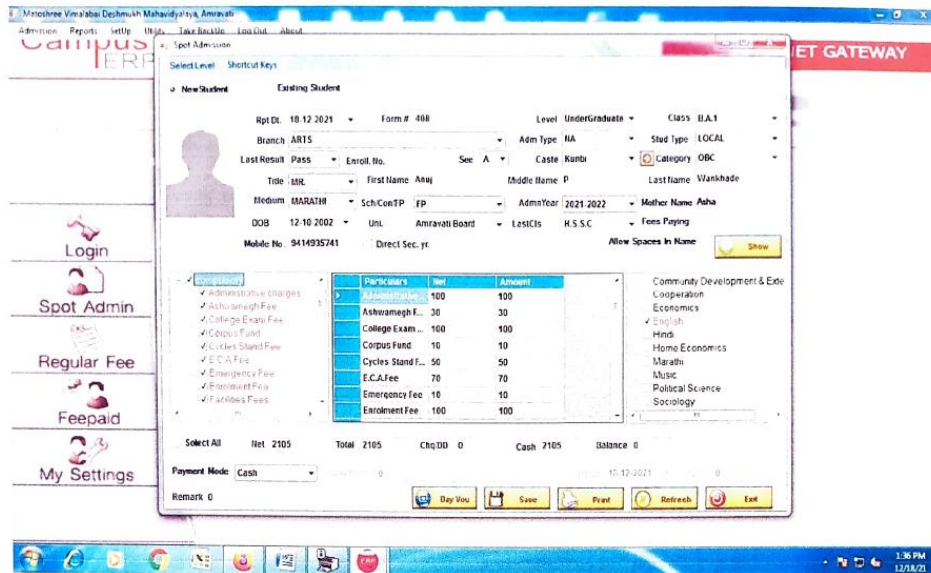

F.24 Student Spot Admission Fees Collection

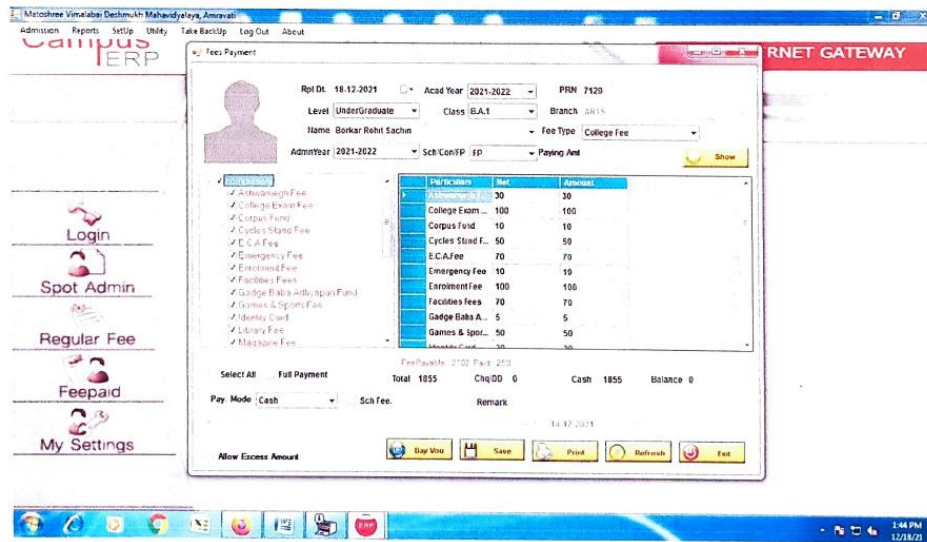

F.25 Fees Collection

S. D. Thakare
DR. S. D. THAKARE
 Coordinator, I.Q.A.C.
 Matoshree Vimalabai Deshmukh Mahavidyalaya,
 Amravati



B. B. Bhatnagar
PRINCIPAL
 Matoshree Vimalabai Deshmukh
 Mahavidyalaya, Amravati.

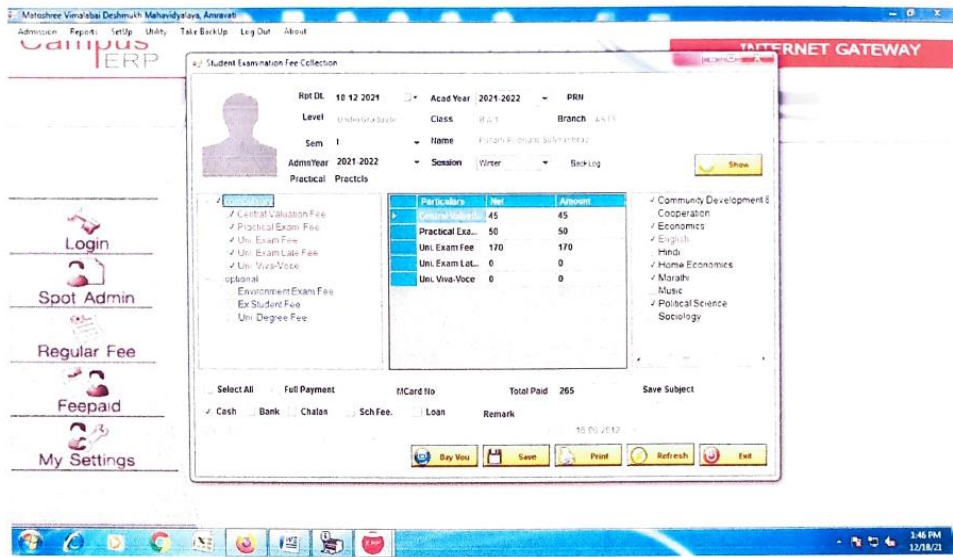

F.26 Student Examination Fess Collection

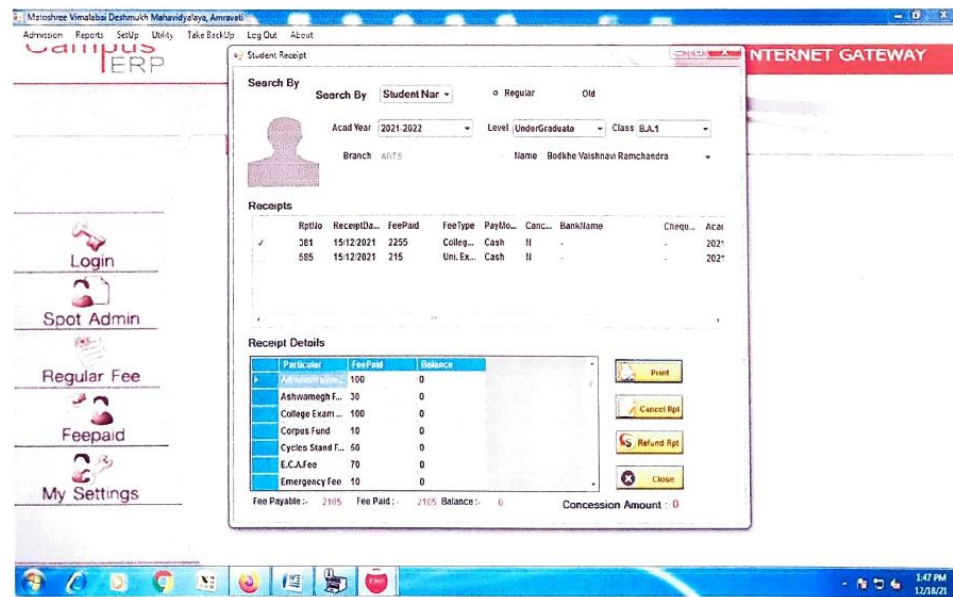

F.27 Student Fees Paid Details

S.D. Thakare
DR. S. D. THAKARE
 Coordinator, I.Q.A.C.
 Matoshree Vimalabai Deshmukh Mahavidyalaya,
 Amravati



B. D. ...
PRINCIPAL
 Matoshree Vimalabai Deshmukh
 Mahavidyalaya, Amravati.

| Select | Feehead | Cash Total | Bank Total | Cash Total | Total Amount |
|-------------------------------------|--------------------------|------------|------------|------------|--------------|
| <input checked="" type="checkbox"/> | Administrative charges | 250 | 0 | 0 | 250 |
| <input checked="" type="checkbox"/> | Ashwamegh Fee | 90 | 0 | 0 | 90 |
| <input checked="" type="checkbox"/> | College Exam Fee | 1000 | 0 | 0 | 1000 |
| <input checked="" type="checkbox"/> | Corpus Fund | 70 | 0 | 0 | 70 |
| <input checked="" type="checkbox"/> | Cycles Stand Fee | 330 | 0 | 0 | 330 |
| <input checked="" type="checkbox"/> | E.C.A.Fee | 210 | 0 | 0 | 210 |
| <input checked="" type="checkbox"/> | Emergency Fee | 30 | 0 | 0 | 30 |
| <input checked="" type="checkbox"/> | Enrolment Fee | 600 | 0 | 0 | 600 |
| <input checked="" type="checkbox"/> | Environmental Stud. Fee | 70 | 0 | 0 | 70 |
| <input checked="" type="checkbox"/> | Facilities Fees | 280 | 0 | 0 | 280 |
| <input checked="" type="checkbox"/> | Gadge Baba Adhyapan Fund | 20 | 0 | 0 | 20 |
| <input checked="" type="checkbox"/> | Games & Sports Fee | 395 | 0 | 0 | 395 |
| <input checked="" type="checkbox"/> | Garden Fee | 150 | 0 | 0 | 150 |
| <input checked="" type="checkbox"/> | Identity Card | 540 | 0 | 0 | 540 |

Receipt From: 1 Receipt To: 39
 Total: 44267
 Print Close

F.28 Fee Paid Summary

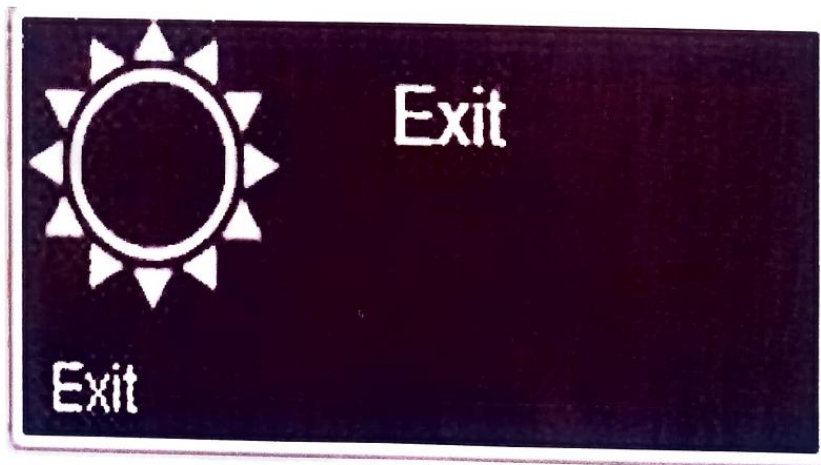

F.29

ERP Soft

S.D. Thakare
DR. S. D. THAKARE
 Coordinator, I.Q.A.C.
 Matoshree Vimalabai Deshmukh Mahavidyalaya
 Amravati



Sushrouti
PRINCIPAL
 Matoshree Vimalabai Deshmukh
 Mahavidyalaya, Amravati.

Scholarship portal screen shots :



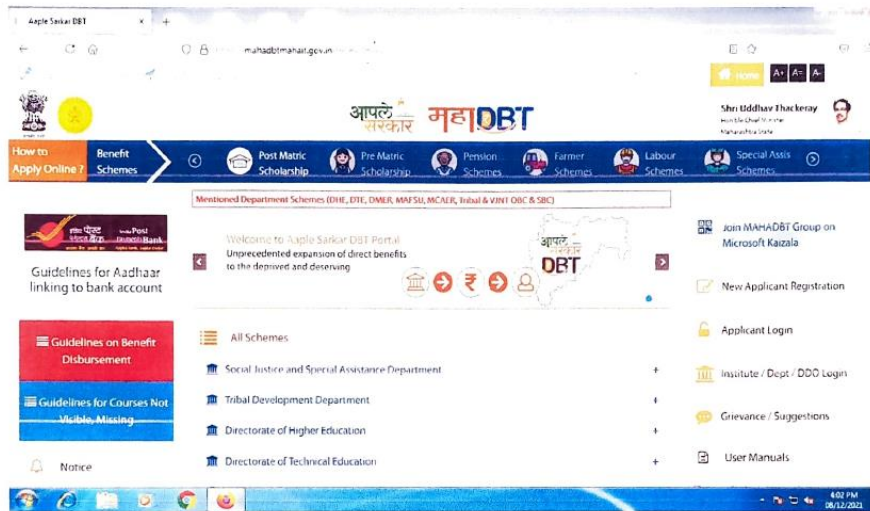

(Government Scholarship Fellowship for college students and chhatrapati Shahu Maharaj Tuition fee scheme (EBC) WEBSITE – Maha DBT)

DR. S. D. THAKARE
Coordinating, I.Q.A.C.
..Atoshree Vimalabai Deshmukh Mahavidyalaya
Amravati



PRINCIPAL
Atoshree Vimalabai Deshmukh
Mahavidyalaya, Amravati.

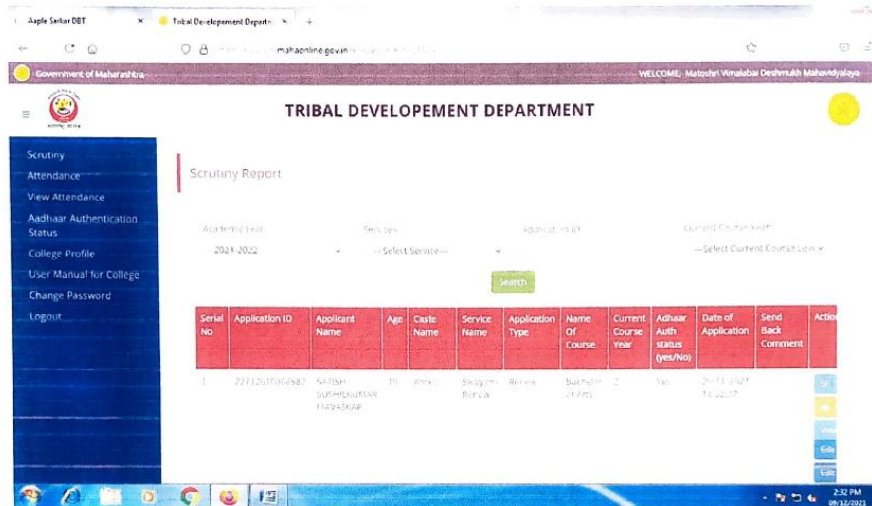

**(Pandit Dindayal Upadhyay Swayam Yojana (S.T. Category)
WEBSITE – Maha DBT)**

[Signature]
DR. S. D. THAKARE
 Coordinator, I.Q.A.C.
 Matoshree Vimalabai Deshmukh Mahavidyalaya,
 Amravati



[Signature]
PRINCIPAL
 Matoshree Vimalabai Deshmukh
 Mahavidyalaya, Amravati.

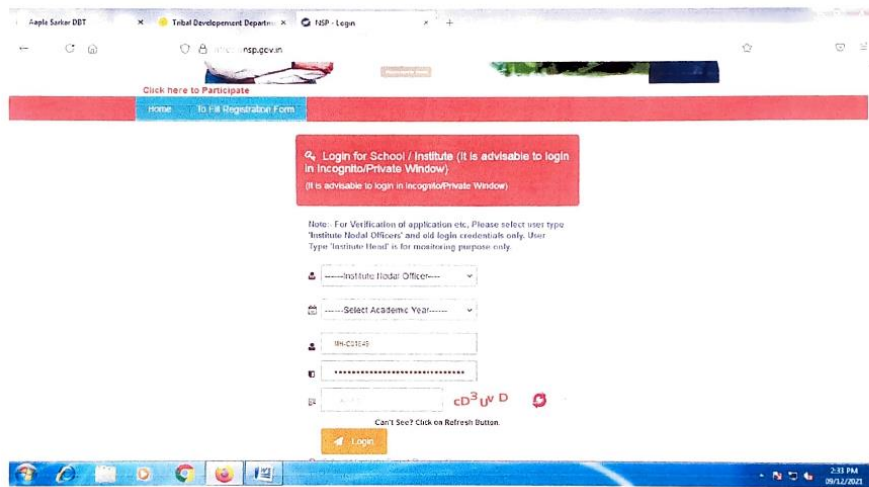

(National Scholarship Portal (NSP). Central Government Scholarship Scheme. Website- for Minority student's portal)

DR. S. D. THAKARE
Coordinator, I.Q.A.C.
Matoshree Vinayabai Deshmukh Mahavidyalaya
Amravati



PRINCIPAL
Matoshree Vinayabai Deshmukh
Mahavidyalaya, Amravati.

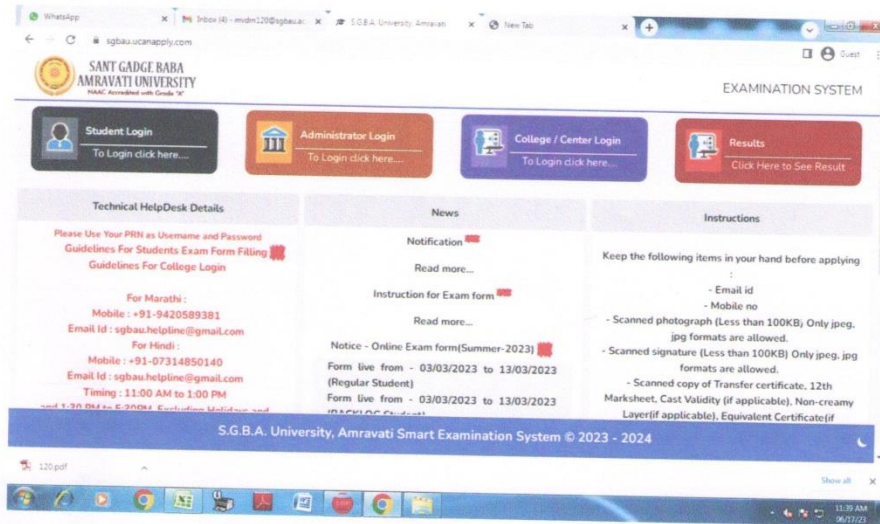

Examination : ERP Screen shots
(e- Governance)

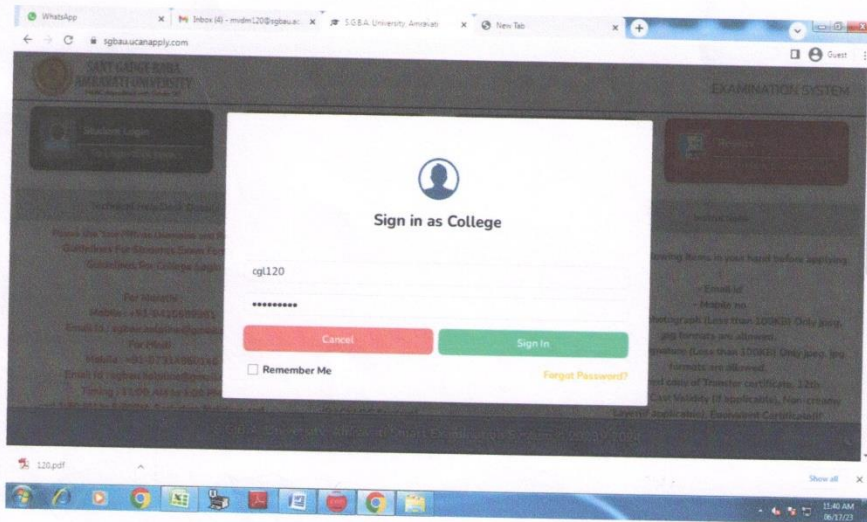

Exam Form Online Website 1



Student Login 2

Dr. S. D. Thakare
DR. S. D. THAKARE
Coordinator, I.Q.A.C.
Atoshree Vimalabai Deshmukh Mahavidyalaya
Amravati



Mohammed
PRINCIPAL
Atoshree Vimalabai Deshmukh
Mahavidyalaya, Amravati.

CRITERION VI- GOVERNANCE, LEADERSHIP AND MANAGEMENT

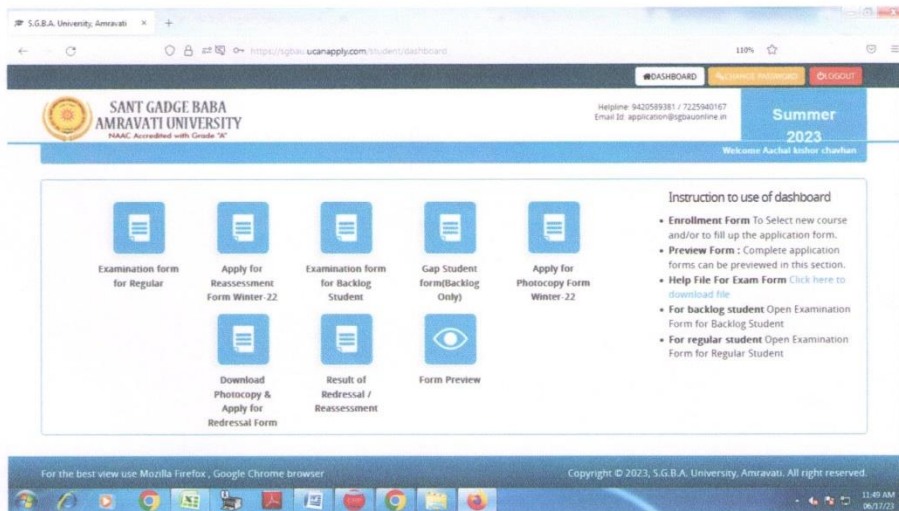

Student Exam Form Login .3

| | |
|---------------------------|--|
| Type of Programme | UG |
| Name of Course / Level | Bachelor of Arts (Semester Pattern) - Semester - II |
| Branch | (Bachelor of Arts (Semester Pattern)) |
| Name of College/Institute | Matoshree Vimalabai Deshmukh Mahavidyalaya, Amravati-120 |
| College Area | Urban |
| Enrollment No | |
| PIIR No | |

PERSONAL DETAILS

| | |
|------------------------------------|--|
| 1. Full Name Of The Applicant: | AACHAL KESHOR CHAVHAN |
| 2. Guardian's/Husband's Full Name: | Mr. KESHOR CHAVHAN |
| 3. Mother's Full Name: | Mrs. NEHA |
| 4. Correspondence Address: | CHAVHAN PLOT,RADHAKRUSHNA BHANDIR,GADGAD NAGAR, 444603 |
| 5. Permanent Address: | CHAVHAN PLOT,RADHAKRUSHNA BHANDIR,GADGAD NAGAR, 444603 |
| 6. E-mail ID: | chavhanachal@gmail.com |
| 7. Contact No.: | 7774892048 |

Exam Form Online Fill 4.

S.D. Thakare
DR. S. D. THAKARE
 Coordinator, I.Q.A.C.
 Matoshree Vimalabai Deshmukh Mahavidyalaya
 Amravati



M. Deshmukh
PRINCIPAL
 Matoshree Vimalabai Deshmukh
 Mahavidyalaya, Amravati.

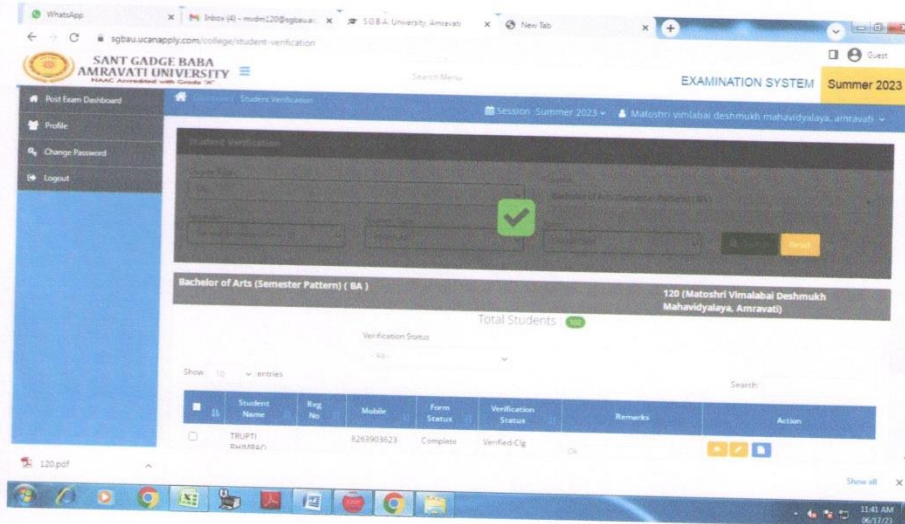

Exam Form Verification Process 5

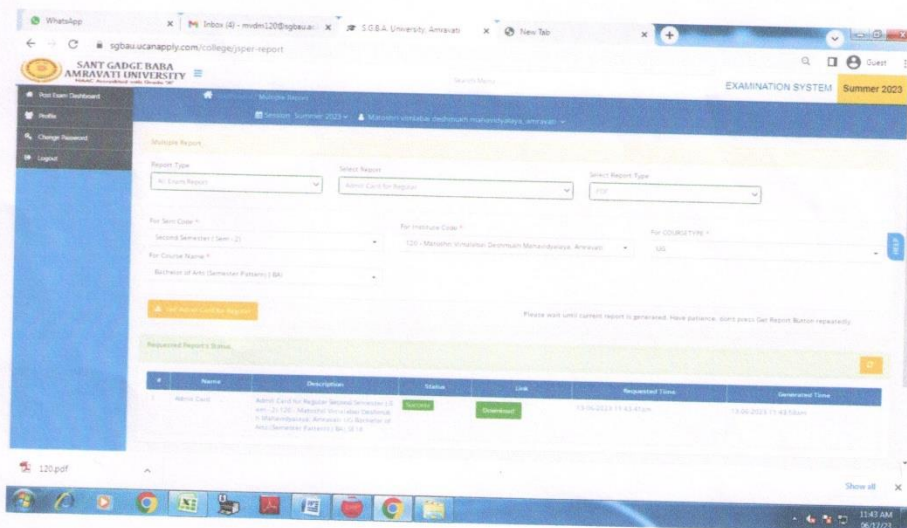

Exam Reepport Process 6

(Signature)
DR. S. D. THAKARE
 Coordinator, I.Q.A.C.
 Matoshree Vimalabai Deshmukh Mahavidyalaya
 Amravati



(Signature)
PRINCIPAL
 Matoshree Vimalabai Deshmukh
 Mahavidyalaya, Amravati.

CRITERION VI- GOVERNANCE, LEADERSHIP AND MANAGEMENT

G.S.A. University, Amravati admit-card-16866368224005 New Tab

6866368224005899127.pdf

1 / 83 75%

Sant Gadge Baba Amravati University 6/13/23 11:43 AM

Examination Admission Card

B.A. PART-(SEMESTER-II) (CBCS) Summer 2023

| | | | | | | |
|------------|-------------------|-------------|--------------|--------|--------|-----------------------------|
| Roll No. | Examinee Category | Center Code | College Code | Gender | Medium | Permanent Reg. Number (PRN) |
| 22AA113126 | 0 | 110 | 120 | FEMALE | MAR | 221200100 |

Name and Address of Examinee
ANJAL KISHOR CHAVHAN
CHAVHAN PLOT

Exam Center Code/Name 1107/Bharatiya Mahavidyalaya Amravati

| Sr. No. | Name of Subjects Offered | Subject Code |
|---------|--------------------------------------|--------------|
| 1 | Compulsory English | 1001 |
| 2 | Communication Skill in English (AEC) | 1002 |
| 3 | HINDI | 1012 |
| 4 | Communication Skill in HINDI (AEC) | 1012(P) |
| 5 | ECONOMICS | 1022 |
| 6 | COMMUNITY DEVELOPMENT AND EXTENSION | 1026 |
| 7 | HOME ECONOMICS | 1113 |
| 8 | HOME ECONOMICS (Practical) | 1113(P) |
| 9 | Personality Development & Soft Skill | GOEC02 |

Examinee is permitted to appear for the Examination

Director Board of Examination and Evaluation Sign. of Principal and Seal

1. Examinee must be present at the examination hall on the day of the examination.
2. Examination hall must be reached 30 minutes before the scheduled time on the day of the examination and 15 minutes before on the day of the examination.
3. Examinee must carry the admit card to the examination hall.
4. Examinee must carry the admit card to the examination hall.
5. Examinee must carry the admit card to the examination hall.
6. Examinee must carry the admit card to the examination hall.
7. Examinee must carry the admit card to the examination hall.
8. Examinee must carry the admit card to the examination hall.
9. Examinee must carry the admit card to the examination hall.
10. Examinee must carry the admit card to the examination hall.
11. Examinee must carry the admit card to the examination hall.
12. Examinee must carry the admit card to the examination hall.
13. Examinee must carry the admit card to the examination hall.
14. Examinee must carry the admit card to the examination hall.
15. Examinee must carry the admit card to the examination hall.
16. Examinee must carry the admit card to the examination hall.
17. Examinee must carry the admit card to the examination hall.
18. Examinee must carry the admit card to the examination hall.
19. Examinee must carry the admit card to the examination hall.
20. Examinee must carry the admit card to the examination hall.

Admit Card 7

Campus IERP Sign In

User name kundam

Password ***

Sign In

Matoshree Vimalabai Deshmukh Mahavidyalaya, Amravati

College Level Exam Form Process (College Login) 8

DR. S. D. THAKARE
DR. S. D. THAKARE
 Coordinator, I.Q.A.C.
 Matoshree Vimalabai Deshmukh Mahavidyalaya
 Amravati



Mahammy
PRINCIPAL
 Matoshree Vimalabai Deshmukh
 Mahavidyalaya, Amravati.

CRITERION VI- GOVERNANCE, LEADERSHIP AND MANAGEMENT

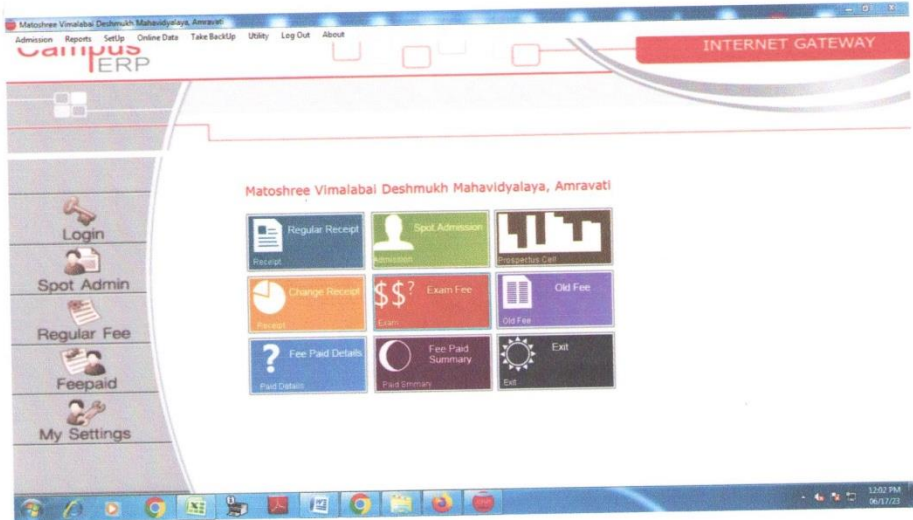

College Login Option for Receipt 9

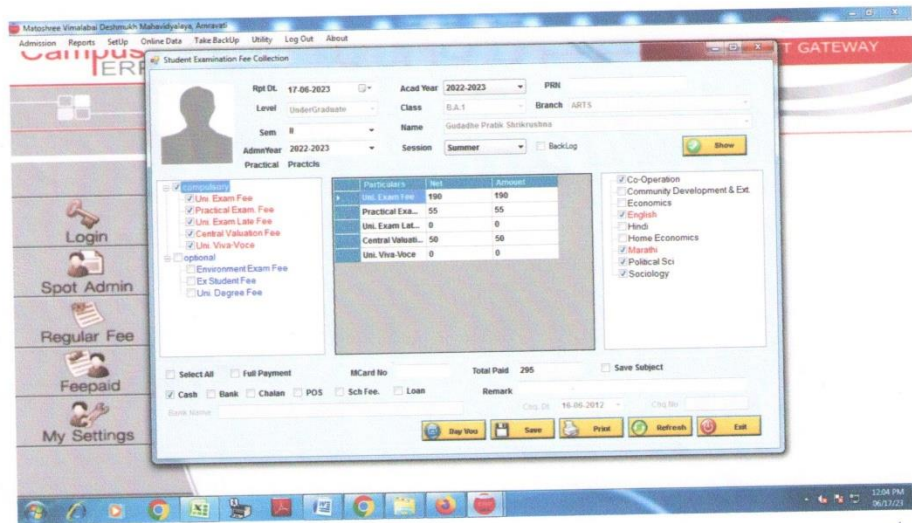

Fees Collection Receipt 10

DR. S. D. THAKARE
DR. S. D. THAKARE
 Coordinator, I.Q.A.C.
 Matoshree Vimalabai Deshmukh Mahavidyalaya,
 Amravati



Principal
PRINCIPAL
 Matoshree Vimalabai Deshmukh
 Mahavidyalaya, Amravati.